

South Conejos County FPD Community Wildfire Protection Plan



Land Stewardship Associates, LLC.
April, 2009

Community Wildfire Protection Plan

South Conejos County FPD

Table of Contents:

PREFACE	2
COMMUNITY IDENTIFICATION AND DESCRIPTION	3
Table 1: Wildland Urban Interface Communities in South Conejos County FPD	6
COMMUNITY ASSESSMENT	7
Fuel Hazards	7
Table 2: South Conejos County FPD Fire Behavior Predictions.....	15
Community Values at Risk	16
Table 3: Community and Sub-division Wildfire Hazard	17
Other Values at Risk (<i>Bosque condition and health</i>)	19
Table 4 Fire Equipment Available and Additional Needs.....	21
COMMUNITY MITIGATION PLAN.....	23
Commendations	23
Wildfire Prevention and Fire Loss Mitigation	24
Survivable Space	24
Fuel Hazard Reduction	26
Ditch Burning Coordination	29
Improved Protection Capability	29
Communications	29
County Wildfire Standards for Sub-divisions.....	29
Strategic Recommendations	31
Shared Coordinator	31
State Tax Incentives for Wildfire Hazard Mitigation	31
Table 5: Implementation Items, Priorities & Costs	32
Implementation	33
Monitoring	33
Table 6: Action Plan for Completing the South Conejos County FPD CWPP Projects	34
APPENDICES.....	36
Appendix A: Maps	36
Appendix B: Fuel Model Descriptions.....	36
Appendix C: Fuel Hazard Reduction Guidelines	36
Appendix D: Evacuation Planning Guidelines	36
Appendix E: FireWise – A Homeowners Guide to Wildfire Retrofit.....	36
Appendix F: Fuelbreak Guidelines for Forested Sub-divisions & Communities	36
Appendix G: Road & Driveway Specifications for Emergency Access.....	36
Appendix H: Planning and Zoning Guide -Archuleta County	36
Appendix I : South Conejos County FPD Triage.....	36
Appendix J: Sub-division Hazard Evaluation Form	36
Appendix K: Definition of Terms	36
Appendix L: References and Publications	36

PREFACE

A Community Wildfire Protection Plan (CWPP) is a local wildfire protection plan that can take a variety of forms, based on the needs of the community. The CWPP may address issues such as wildfire response, hazard mitigation, community preparedness, or structure protection – or all of the above.

The process of developing a CWPP can help a community clarify and refine its priorities for protection of life, property and critical infrastructure in the wildland-urban interface. It also can lead community members through valuable discussions regarding management options and implications for the surrounding watershed.

CWPPs also improve a community's ability to compete for grants to fund hazard mitigation project prevention and preparedness education of residents in the community.

The wildland urban interface (WUI) is another term found throughout this document. It can be simply described as the geographical area where structures and other human development meet or intermingle with wildland or vegetative fuels. For the purposes of community wildfire protection planning a more specific definition is used. The Healthy Forest Restoration Act defines wildland-urban interface as:

- a.) an area extending ½ mile from the boundary of an at risk community.
- b.) an area within 1.5 miles of the boundary of an at risk community, including any land that;
 - 1. has a sustained steep slope that creates the potential for wildfire behavior endangering the at risk community,
 - 2. has a geographic feature that aids in creating an effective fire break, such as a road or ridge top,
- c.) an area that is adjacent to an evacuation route for an at risk community that requires hazardous fuels reduction to provide safer evacuation from the at risk community.

COMMUNITY IDENTIFICATION AND DESCRIPTION

Conejos County is located in the San Luis Valley in south central Colorado adjacent to the New Mexico State line. The entire west part of Conejos County is National Forest, State land, and BLM and most of it is not within a designated Conejos County fire protection district (FPD). The South Conejos County FPD (SCCFPD) Community Wildfire Protection Plan covers most of the south portion of Conejos County and it does include National Forest, BLM and Colorado State lands. It covers an area of approximately 194 square miles or 124,322 acres and ranges in elevation from 7,500 feet on the east side to over 10,700 feet near the southwest boundary. The SCCFPD is long from east to west (approximately 36 miles) and it narrows to about 3 miles in width on the west end. The western FPD boundary line crosses the Conejos River about a three miles west of the community of Horca which is adjacent to the Conejos River and Colorado State Highway 17. The east boundary of the FPD lies along the Rio Grande. The SCCFPD is approximately 6-7 miles wide on the east end. The South Conejos County Fire Protection District (SCCFPD) provides both structure and wildland fire protection to south Conejos County.

There is one traditional town within the South Conejos County FPD and five tiny official communities. The traditional town is Antonito and it is located at the junction of State Highway 17 and US Highway 285. The five tiny communities are, for the most part, agricultural communities and they are named Mogote, Conejos, San Antonio, Las Mesitas and Ortiz. Conejos is approximately one mile north of Antonito. Las Mesitas and Mogote are both along Colorado State Highway 17 a short distance west of Antonito. San Antonio and Ortiz are 6-8 miles southwest of Antonito near the state line. US 285 is the principle north and south travel route within the FPD and State Highway 17 is the principle east and west travel route. There is a grid of numerous well-maintained county roads that follow some of the section lines throughout the east end of the FPD. On the west end State Highway 17 is the center piece for a travel-way.

There are 10 sub-divisions within the South Conejos FPD and all are on the southwest end. Outside the FPD boundary to the west and south, but not far away, are four more sub-divisions. Three are within the Conejos River corridor to the west of the FPD and one is south just over the pass along State Highway 17. Within the South Conejos County FPD there is one sub-division not developed, two that include a very small amount of development and the other seven include extensive development. The sub-divisions within the FPD are lumped into four WUIs and all but one, which is undeveloped, are along the Conejos River Highway 17 corridor. The sub-divisions outside of the boundary but near the South Conejos County FPD are discussed within this CWPP because the South Conejos County FPD is the organization that protects them and they may, in the future, be brought into the South Conejos County FPD. They are included within the list in Table 1.

South Conejos County FPD includes some of the lower and higher elevations of the County. The east side of the FPD, which is non-mountainous and at the lowest elevations are dominated by agricultural developments. Most developments are comprised of center pivot irrigated land where potatoes, grains and hay are raised. The undeveloped areas have little or no interface with forested vegetation. While most of the east side of the SCCFPD may appear to have a relatively benign wildfire hazard chico, grass and some cured agricultural crops can burn with high rates of spread and worrisome intensity.

The primary wildland fire hazard on the east side and southeast side of the FPD is vegetation along the natural drainages and irrigation ditches. Traditionally land owners clean the irrigation ditches annually by burning the accumulated weeds and grass from the previous year in the spring before the next irrigation season. Typically the area experiences strong westerly winds in the spring and often the ditch-cleaning fires escape and ignite adjacent fuels and sometimes nearby structures. Consequently this spring ditch burning season is one of the most hazardous for escaped wildfires.

The higher mountainous elevations begin approximately 6-8 miles west of Antonito. The vegetative type quickly transitions from sagebrush and mixed-shrubland into ponderosa pine/Douglas-fir/aspen montane and Engelmann spruce forests. Ponderosa pine/Douglas-fir and spruce forests are generally dense enough to sustain a substantial crown fire resulting in a high fire risk.

On the west side of the SCCFPD the boundary encompasses the Conejos River drainage. This is also where 9 of the 10 developed subdivisions are located. Most of the subdivisions and their WUIs are within the cottonwood/spruce riparian zones or on the lower fringes of the coniferous forest.

Within the South Conejos County FPD there are numerous parcels of public lands managed by the USDA Forest Service, Bureau of Land Management and Colorado State Land Board. This means that the majority of wildfire hazard mitigation opportunities and responsibilities are often shared between private landowners and public land agencies.

South Conejos FPD Vicinity Map

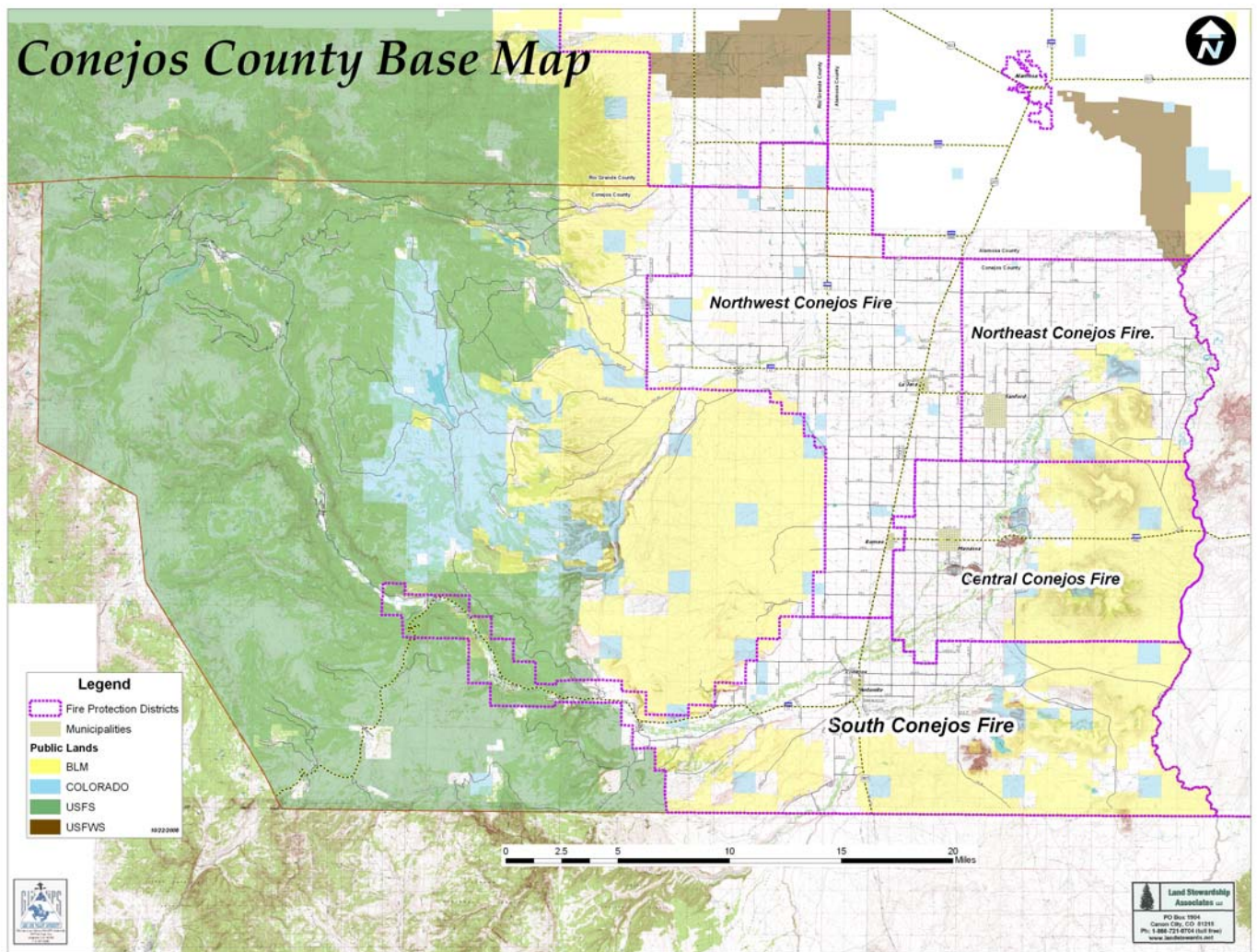

South Conejos County FPD has its' main station located in Antonito with an additional station located in Fox Creek approximately 9 miles west of Antonito. Mutual aid from other Fire Districts and agencies such as Alamosa County, the other Conejos County FPDs, the US Forest Service and BLM, State Forest is responsive but some times takes considerable time to arrive on scene

The initial CWPP Core Team meeting was held on October 7, 2008. Participants included members of the South Conejos County FPD, NE Conejos County FPD, Central Conejos County FPD, Office of Emergency Management, US Forest Service, BLM, and Land Stewardship Associates, LLC.

The Core Team reviewed the overall wildland fire protection situation in Conejos County and discussed issues, concerns and opportunities. WUI boundaries were delineated on a map. Station wildland resource inventories were discussed.

Table 1: Wildland Urban Interface Communities in South Conejos County FPD

WUI Name	Acres
Aspen Springs/Frenchman Creek	952
Fox Creek/Conejos River	2,767
Horca/Ponderosa/Vitek	1,945
Sheep Creek/Bear Creek	935
Total	6,599
<i>Outside of SCCFPD But Nearby *</i>	
Los Pinos River/Cumbres	725
Platoro	555
Rocky Mountain Estates/ Rio Rancho Acres	1,028
Total	2,308

* The four sub-divisions outside the boundary can potentially be added by petition to the SCCFPD

**Elk Ridge Estates sub-division is not included because it is not developed, access is via unimproved road and there is no WUI designated.

COMMUNITY ASSESSMENT

The overall risk within South Conejos County FPD from wildland fire varies from high to low depending upon a wide variety of factors and is limited to locations where there is fuel continuity in close proximity to developed areas. This section will discuss the facets considered that led to the overall ratings.

Fuel Hazards

Dense ponderosa pine, Engleman spruce and Douglas fir stands cover mountainous portions of the planning area while grass and shrub types are found at lower elevations.

Foothills grass and shrub fuel loading are highly variable ranging from good strong fuel models 1 & 2 and some 6. Fires in the denser grass and shrub types can be very difficult to control on the typical dry, windy afternoon common in the region. See Appendix B for a full discussion of Fuel Models

The primary wildland fire hazard on the east side and southeast side of the FPD is vegetation along the natural drainages and irrigation ditches. Traditionally land owners clean the irrigation ditches annually by burning the accumulated weeds and grass from the previous year in the spring before the next irrigation season. Typically the area experiences strong westerly winds in the spring and often the ditch-cleaning fires escape and ignite adjacent fuels and sometimes nearby structures. Consequently this spring ditch burning season is one of the most hazardous for escaped wildfires.

The higher mountainous elevations begin approximately 6-8 miles west of Antonito. The vegetative type quickly transitions from sagebrush and mixed-shrub-land into ponderosa pine/Douglas-fir/aspen montane and Engelmann spruce forests. Ponderosa pine/Douglas-fir and spruce forests are generally dense enough to sustain a substantial crown fire resulting in a high fire risk.

On the western side of the SCCFPD the boundary encompasses the Conejos River drainage and State Highway 17 corridor. This is also where 9 of the 10 developed subdivisions are located. The Conejos River drainage bottom averages about 1/8 to 1/2 mile in width. In some places there are small benches and level sites a short distance above the bottom. However, above the canyon bottom the drainage is relatively steep-sided and heavily forested. The bottom is dominated by riparian vegetation such as narrow-leaf cottonwood, Engleman spruce, a variety of willows and other shrubs including patches of sagebrush. The benches and developed areas above the riparian are often times sagebrush or pinon/juniper or ponderosa pine shrub and aspen mixture.

Most of the WUI areas are within or adjacent to the Conejos River riparian corridor and include a full spectrum of fuel hazards. The riparian fuels are usually not dense enough or flammable enough to perpetuate a crown fire but there are numerous “thickets” of forest fuels that could help perpetuate wildfire and could cause substantial property damage.

Within most of the subdivisions along the Conejos River fuel reduction work needed to create survivable space around structures and areas adjacent to communities has been initiated. Several structures will survive a wildfire burning under high and very high burning conditions. Fuel hazard reduction along subdivision roads and Highway 17 has also been initiated and this will help facilitate safe evacuation and firefighter ingress.



The USFS has completed at least one prescribe burn within a key area of ponderosa pine and Douglas-fir near the WUI for the Conejos River subdivision and has plans to do more as funds are available.

Fuel models associated with the WUI area include 1, 2, 6, 8, 9, 10, 11 and a blend of 6/9. All stands adjacent to structures with crown densities greater than forty percent are problematic. Continuous surface and crown fuel arrangement, both

horizontally and vertically, render this area susceptible to torching, crown fire, and ignition by embers, even under moderate weather conditions.

Adjacent to the communities, Antonito, Conejos, and Mogote, San Antonio, Las Mesitas and Ortiz, the fuel conditions reflect urban/rural interface and the fuel hazards are spotty and small-sized. In this area the fuel types are primarily grass and shrub types intermingled with cropland and narrow riparian stringers. The fuel model most often found near the communities include 101, 1, 2, 6, 8, and 9. See Appendix B for a full discussion of Fuel Models.



Spruce associated with cottonwood vegetation typical of the fuel within the Conejos River and Highway 17 corridor WUIs.

Example of Fuel model 8 and 9 within the WUIs along the Conejos River/Highway 17 corridor.



Example of vegetation and fuel type along some of the benches above the Conejos River bottom level. Fuel model 2/6 would apply in this area.

Elk Ridge Estates is a sub-division located six miles SW of Mogote and about 2-3 miles south of the Conejos River corridor. It is accessed via an unimproved County Road and it has not been developed. The primary wildland fuel is pinon-juniper and sagebrush. A WUI has not been designated. Until there is interest in actual development no fire prevention or protection actions are recommended.



Undeveloped Elk Ridge Estates area

The following maps showing South Conejos County FPD Wildfire Hazards and Fuel Models indicate the majority of the WUIs have a fuel hazard assessment of low to very high. Local topography and poor vehicle traffic facilities further aggravate fire risks and control.

South Conejos County FPD

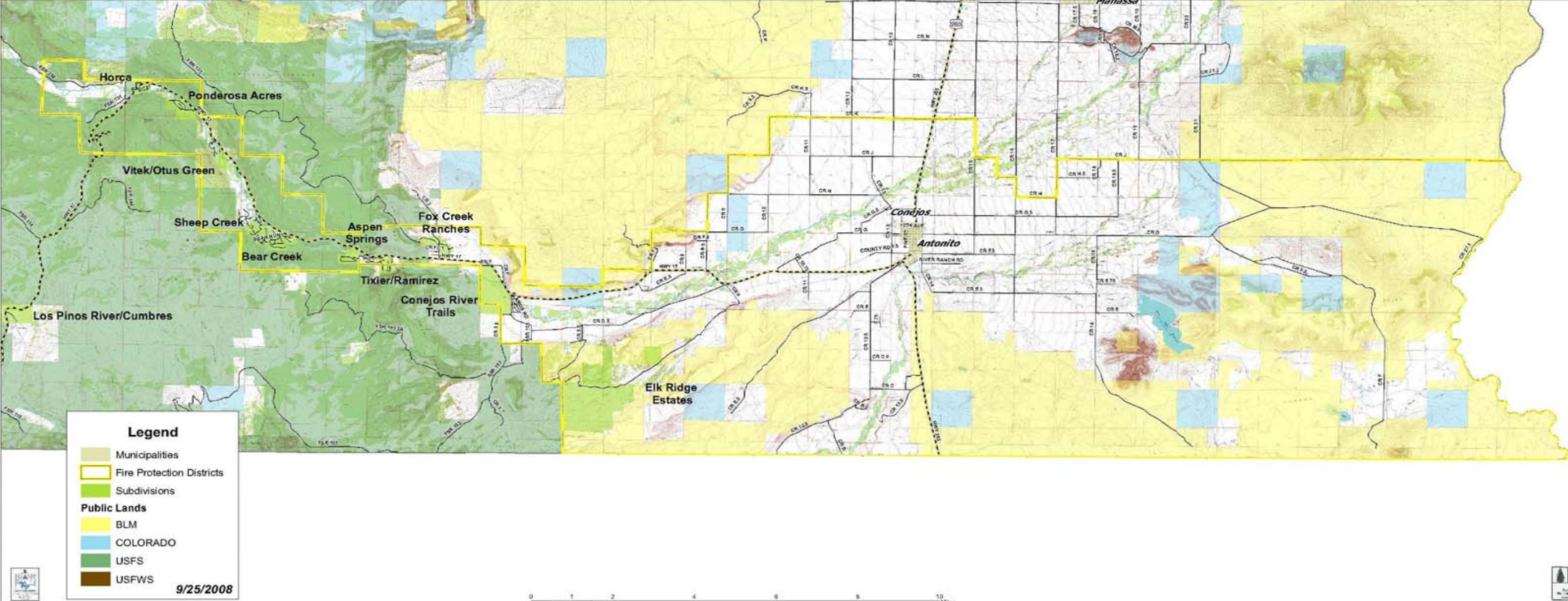

(Also see SLV GIS/GPS website for these maps)

South Conejos Fire Protection District includes several subdivisions and a traditional community. One additional community is outside the boundary to the south (Los Pinos River/Cumbres) and there are three others to the west along the Conejos River corridor (Platoro, Rocky Mountain Estates and Rio Ranchos).

Fire Hazard South Conejos County FPD

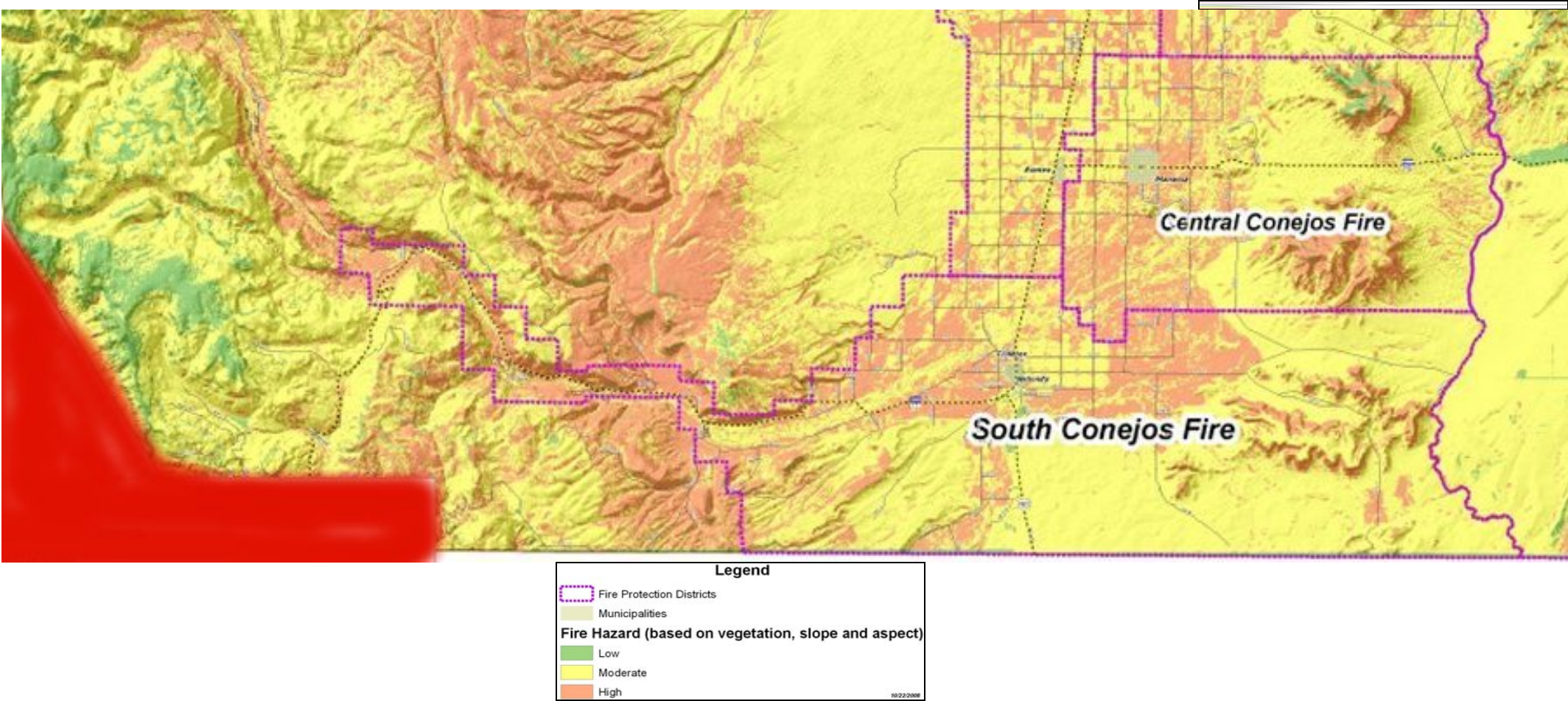

Anderson Fuel Model, South Conejos County FPD Map

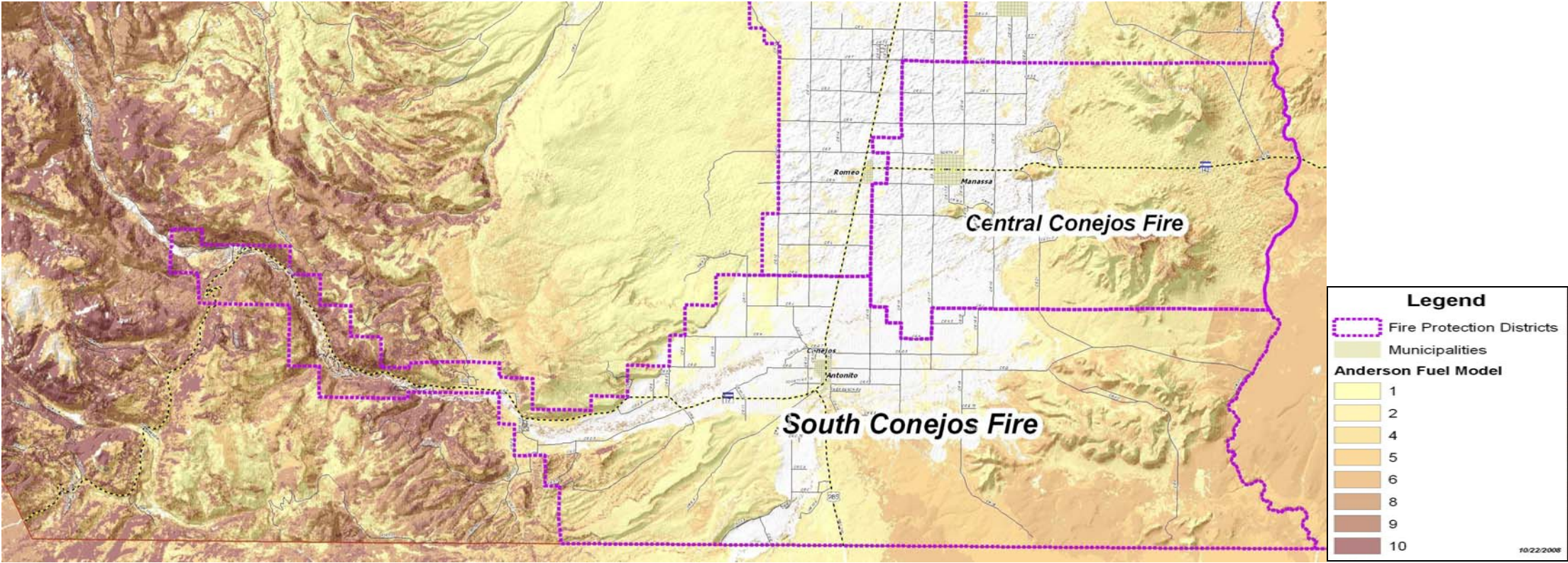

Risk of Ignition and Wildfire Occurrence

Wildland fires have burned throughout the fire protection district ever since lightning and dry biomass has been present on the landscape. An astute observer will note the many old fire scars in forested areas. Charred stumps, snags and large aspen stands date back to the late 1800s when drought combined with lightning to create a vegetative mosaic we enjoy today. Wildfires were less prevalent during the 1900s due in part to a moister climate and to rapid initial attack of small fires. The recent increase in wildfire numbers and intensity is attributable to a prolonged drought and forest stands that are much denser and hence; more prone to hot crown fires.

Most of the land area within the eastern side of the South Conejos County FPD has, over the past 150 years, been developed for agriculture. The natural wildland fuels and fuel patterns have been displaced or changed by the planting, cultivating and production of crops and the grazing of domestic livestock. Obviously, wildfire hazard risks are tied more to traditional agriculture practices involving prescribed burning coupled with dry and windy weather and the continuity of fuel hazards. Also, livestock grazing is better managed today leaving more standing grass fuel than what occurred 50 or more years ago. In many cases livestock grazing is not occurring near home sites compared to 50 years ago where grazing everywhere was pretty intense

The Mato Vega Fire of 2006 is a harsh reminder of what is in store for much of the forested area in the county. Over the course of just a few days it burned over 13,000 acres. Fortunately no structures were in its path. Forbes Wagon Creek Ranches and Paradise Acres were evacuated during the peak of the fires. Highway 160 was also closed for several days due to smoke and fire operations.

The Million Fire of 2002 burned over 11,000 acres in Rio Grande County and destroyed 33% of the structures in Willow Park subdivision. The Sand Dunes Fire of 2000 burned over 8,500 acres in one burning period and destroyed one structure in Great Sand Dunes National Park & Preserve.

Low fuel moistures and relative humidity are common in the area, as are periods of high winds. Conejos County is known to be a “high wind” area particularly in the spring. When dry, windy conditions coincide, the stage is set for large, troublesome wildfires. Human population is increasing in the area. Fires originating in or near communities are the most immediate concern, but fires starting well beyond the boundaries of the WUI areas can have profound effects upon the communities if they burn with typical rates of spread and intensity. Rapid rates of spread and long distance spotting (1/4 to 1 mile) are the norms for fires in the vicinity.

Areas classified as high to moderate fuel loading are the most worrisome. Table 2 provides fire behavior predictions for several fuel models under representative weather conditions.

Table 2: South Conejos County FPD Fire Behavior Predictions

FUEL MODEL	RATE of SPREAD (ft/hr)	FLAME LENGTH (Feet)	SIZE @ 1 HOUR (Acres)	PERIMETER @ 1 HR. (Miles)	SPOTTING DISTANCE (Miles)
101	1,069	2	11	0.51	0.06
1	8,910	5	624	4	0.6
2	1,947	6	30	1.74	0.6
6	2,818	7	62	1.29	0.6
8	172	1	0.2	0.08	0.6
9	1,254	4	10	0.54	0.6
6/9	1,835	7	26	0.84	0.6
10	712	6	4	0.33	0.6
11	488	4	2	0.23	0.6

Note: Flame lengths shaded in orange exceed the 4 foot hand crew control threshold.

In fuel model 1, grass is the primary fire carrier. Fuel model 2 is composed of a mix of grass and shrub wherein the shrubs add fuel bed depth and fire intensity. Tall, dense sagebrush is fuel model 6 or clumps of dense pinon/juniper. Fuel Model 8 depicts slow-burning ground fires with low flame lengths such as in the hardwood riparian areas. Fuel model 8 fires encounter an occasional “jackpot” or heavy fuel concentration that can flare up. Only under severe weather conditions involving high temperatures and low humidity’s, and high winds do the fuels pose high hazards. Fuel Model 9 fires run through the surface litter faster than model 8 and have longer flame lengths. Concentrations of dead-down woody material will contribute to possible torching out of trees, spotting and crowning. **Pure stands of cottonwood or aspen litter in the fall** represent fuel model 9. In the fall, after the associated grass and forbs have cured, this fuel will burn more intensely and is temporarily more of a threat. The combination of fuel models 6 & 9 best represents the fire characteristics manifested by fires in the vegetative mosaics found in the pine/sage transition zone. Fuel model 10 represents the stands of Douglas-fir that have considerable dead/downed woody material on the forest floor. Fuel Model 11 best represents areas where significant dead/down trees have accumulated following insect mortality.

Community Values at Risk

□ **Values** – There is one traditional full service community, ten developed subdivisions, one undeveloped sub-division and four tiny named rural communities within the South Conejos County FPD. In addition there are three developed sub-divisions in the Conejos River corridor west of the SCCFPD and one developed subdivision along Highway 17 six miles south of the SCCFPD. Table 3 gives a summary of the community and sub-division wildfire hazard evaluations. Most have light to moderate fuels nearby and around them.

The town of Antonito has a population of approximately 840 with the typical small town service businesses and residential areas. Around the outside edge of the towns is a “rural/urban interface” involving cropland and livestock pasture located adjacent to the residential area that is intermingled with small patches of grass and shrub fuels and artificially created concentrations of debris and leftover building materials and equipment being stored within or adjacent to vegetation. Fuel loads between home sites is light to medium, and while some homes need maintenance of their defensible space, most sites have adequate defensible space. While most structures have combustible sidings and decks, most roofs are primarily Class B rated (composition). Water re-supply is readily available within minutes from the town hydrant systems.

The tiny communities of Conejos, and Mogote, San Antonio, Las Mesitas and Ortiz are comprised of small cluster of residences and in a few cases one or two business locations. Adjacent to these tiny communities the fuel conditions reflect urban/rural interface and the fuel hazards are spotty and small-sized. In these areas the fuel types are primarily grass and shrub types intermingled with cropland and narrow riparian stringers along with some riparian cottonwoods and willows.



Mogote

Access – Home sites in all these communities are easily accessed by the paved, two-way, roads with grades of less than 5%. Access to individual structures is normally paved or gravel roads with adequate turnarounds.

These communities do not have a significant wildfire–urban interface problem except possibly during high wind days when the grass fuels are abundant and they have cured. The only trees are ornamental and/or shade trees around the homes and structures or in the riparian along a drainage that runs tangent to the community such as Mogote. If the residents maintain their defensible space, mow around their buildings, and dispose of their backyard debris, their residence will remain very defensible.

Table 3: Community and Sub-division Wildfire Hazard

Low	Moderate	High	Extreme
	Horca	Elk Ridge Estates	
	Ponderosa Acres		
	Vitek/Otus Green		
	Sheep Creek		
	Bear Creek		
	Aspen Springs		
	Tixier/Ramirez		
	Fox Creek Ranches		
	Conejos River Trails		
	Los Pinos River/Cumbres		
	Rocky Mountain Estates		
	Rio Rancho Acres		
	Platoro		

Note: The sparsely populated areas throughout the South Conejos County FPD have low to moderate wildfire hazard. While the structure density rate does not justify designation as Wildland Urban Interface; it is still important that all structures have survivable space to protect them from the inevitable wildfire.

The most significant wildfire hazard on the east side of South Conejos County FPD is from the traditional spring ditch burning that is often times taken out of control by high spring winds. It is not unusual for farm and ranch buildings to be damaged or threatened by out of control ditch fires.

□ **Access** – The primary and secondary road access within the SCCFPD area is good. Especially within Antonito and the tiny conventional communities like Conejos and Mogote.

Road access within the various neighborhoods along the Conejos River is much less predictable. Road signs and addresses are generally in good shape. There are a few missing signs that need to be replaced. Addresses at individual structures are needed in several locations.

Not all developments have more than one way into or out of the subdivision, while others have two means of departure. The access road to the undeveloped sub-division, Elk Ridge Estates, is so substandard that normal passenger vehicles would not be able to use it. Roads within subdivision areas and driveways are often narrow and steep. Turnarounds are marginal or lacking. Except for a few of the roads within Sheep Creek and Bear Creek subdivisions most of the internal road systems are too narrow and lack maneuverability space to accommodate both emergency operations and evacuations traffic at the same time. There are many dead end roads that will not safely accommodate equipment for wildfire operations. The access road into a part of Sheep Creek subdivision is gated and locked. Some of the bridges within the subdivision communities are not constructed to accommodate heavy fire suppression vehicles.

□ **Risk** – Around the town of Antonito and the five tiny outlying communities the fire risk involves patches of grass and shrub fuels or debris piles close to structures.

Because survivable space is lacking around many home sites along the Conejos River and natural fuel continuity and steep slopes occur within several of the neighborhoods, it would be very difficult to protect some home sites from wildfire during periods of high to extreme fire danger.

In the subdivision of Horca and key parts of several of the other subdivisions there are cabin developments within the riparian/wetland of the Conejos River. Riparian/wetland vegetation is normally not very flammable during summer fire season. It is however, very combustible during dry spring and fall periods when dead leaves and cured grasses will support active burning. Many of the homes in Horca are particularly vulnerable during these periods.

Significant portions of all the subdivisions along the Conejos River are nestled amongst conifers. Coniferous forests are vulnerable to fire over a longer timeframe.

Other Values at Risk (*Bosque condition and health*)

Cottonwood/willow forests along the Conejos River corridor are vulnerable to wildfire during periods of drought and when the grasses are dormant during spring, fall, and winter. In places the dead-down cottonwood trees are so thick it is difficult to walk through the area. Many structures are scattered throughout this corridor; often nestled tightly amongst the trees. The setting is beautiful, serene and hazardous.

Much work has been done to clean up the dead wood around structures and their driveways. This is reducing potential wildfire intensity and provides firefighters with a safer place to make a stand when the inevitable wildfire occurs.

Reducing dead wood loads across the entire river corridor reduces the chances of a large destructive fire impacting the ecologically valuable cottonwood grooves. The cleanup has another beneficial effect. It removes the larger woody debris that tends to be carried away as flotsam during periods of high water, reducing the chances that it will buildup on bridge pilings or diversion structures.

Removing dead/down woody material larger than two inches in diameter significantly reduces fire and flood hazards. Leaving the smaller woody debris to decompose will continue to add valuable nutrients to the soil.



This stand is in decline and becoming a serious fire hazard.

This stand is robust. Fire will spread rapidly through it but the resistance to control is much lower than the stand in the previous photo.



□ **Evacuation** – Evacuation planning is currently not needed in Antonito or any of the tiny outlying communities on the east and southeast side of the FPD

Evacuating Conejos Canyon in the event of a wildfire will be problematic. Routes are dependent upon location of the fire relative to the individual communities. A reverse 911 system is available in the County but many residents of in the canyon do not have phones. A moccasin telegraph system has been used to notify folks in emergency situations. It worked well a few years ago when a small fire occurred in the area.

Rocky Mountain Estates has a newly installed fire siren.

A fire up canyon from Rocky Mountain Estates will direct all traffic down canyon along Forest Road 250. It is a dusty gravel road that can get rough. It is slow to travel. Once traffic reaches State Highway 17 it can be directed either south or east. A fire down canyon from Rocky Mountain Estates leaves the residents with two choices; go up canyon towards Platoro Reservoir on Forest Road 250 or hunker down in any one of a number of grassy meadows near the community. Getting into a meadow is probably the best solution given the nature of Forest Road 250 and the distance folks will have to travel to reach pavement.

State Highway 17 offers residents of all of the communities within the FPD ample evacuation opportunities. They can go either south towards Chama or east toward Antonito. Narrow bridges and road segments within most of the communities may be a problem if a fire in the subdivision expands rapidly, prior to an orderly evacuation.

Appendix D provides guidelines for developing an evacuation plan.

Local Preparedness and Protection Capability

South Conejos County FPD has two fire stations as follows: Main station is located in Antonito with a sub- station in Fox Creek. Mutual aid from other Fire Districts such as Alamosa, Costilla, Rio Grande County and the other Conejos County FPDs is responsive but some times takes considerable time to arrive on scene. Mutual aid is also provided by the US Forest Service/BLM and the State Forest Service. A fire station is being constructed outside and six miles to the west of the SCCFPD boundary within the Rio Rancho Acres subdivision. If the area and WUI for Rio Rancho Acres and Rocky Mountain Estates is added to the SCCFPD this fire station will likely become a sub-station.

Table 4 Fire Equipment Available and Additional Needs

Item	Number Available	Needed
Total Volunteers	30	30
Wildland Qualified	10	30
Incident Commander Type IV	4	10
Strike Team Leader	4	10
Wildland Firefighter	30	40
Brush Truck Type 6	2	6
Water Tender Type 3 (3,000 gal.)	1	2
Water Tender Type 3 (1,550 gal.)	0	1
Engine Type 1	2	4
Equipment/Personnel Carrier Type X	0	1
Portable Pumps (High Pressure)	0	2
Portable Pumps (Volume)	2	4
Fire Tool Cache	2	4
Hand Held Radios	15 DTR	30 DTR

□ **Water Supply** – The Conejos River is the most reliable source of water for all Conejos River developments and other nearby areas. High volume portable pumps can be used in a number of places to fill fire

equipment. Horca, Bear Creek and Sheep Creek all have fire hydrants. Floto pumps with hose lays are another good wildland fire option given the abundance of water within close proximity of most structures.

During the winter when the Conejos River is frozen over there continues to be water available but it is difficult to draught through the ice. There is a need for a strategically located dry well that would allow ready access to water in the winter while the river is frozen.

On the east side of the SCCFPD the hydrant system in the town of Antonito is a good place for tanker refill. There are numerous springs, ponds, and ditches associated with the agricultural developments. Reaching them to draught water can sometimes be problematic with large fire apparatus. South Conejos County FPD has two high volume portable pumps that facilitate filling tankers. To do this most efficiently the FPD needs at least two more, for a total of four.

During dry spells creeks and irrigation ponds on the east and southeast end of the SCCFPD may have reduced flows to the point that they are difficult to draft out of so other sources are needed.

COMMUNITY MITIGATION PLAN

The Core Team developed the following mitigation plan based on their knowledge of the wildfire issues in South Conejos County FPD. The strategy basically addresses public education with some property owner coordination policies.

Essential to the success of the plan is the involvement of the private landowners. Implicit to the plan is “ownership of the fire problem” by private landowners.

Commendations

South Conejos County FPD is a fairly large and well-organized volunteer fire protection district. They not only provide protection within the South Conejos County FPD they are the primary fire protection organization for the subdivisions outside but near the FPD, such as Rocky Mountain Estates, Rio Rancho Acres, Los Pinos River/Cumbres and even Platoro. Like all the other FPDs, South Conejos County FPD assist and provide significant fire protection mutual aid to the surrounding fire protection districts in the area.

During the past five years many of the property owners along the Conejos River have accomplished significant “FireWise” defensible space mitigation. This is very noticeable in Horca, Bear Creek, Conejos Ranch and on various properties distributed throughout the Conejos River communities. Much of this was accomplished through the efforts of individual property owners and the leadership and volunteer efforts of the American Red Cross (San Luis Valley Chapter) and the Colorado State Forest Service.

Also, the Forest Service has accomplished significant fuel hazard reduction within or adjacent to the WUI nearest Bear Creek and has more fuel reduction work planned and designed for other areas.

This Community Wildfire Protection Plan is a step in developing intensive actions to address wildfire hazards identified in the above document.

The surrounding fire protection districts are also completing their community wildfire protection plans and with all of these completed they will help all of the communities and fire protection districts within the San Luis Valley afford mitigation improvements and more effectively provide the fire protection needed.

Specific Actions Recommended

Wildfire Prevention and Fire Loss Mitigation

Prevention strategies focus on education, burning restrictions and closure orders. There is a need to improve the process of initiating and coordinating fire restrictions. The best and most favored approach is to develop uniform actions based on the National Fire Danger Rating System adjective ratings. In depth discussions about thresholds for various restrictions can occur during the winter and be automatically triggered when fire hazard warrants, without a flurry of last minute phone calls. Prearranged actions take a lot of the hassle out of the implementation of fire restrictions and facilitate communications among cooperators.

Survivable space is the key to structure survival. South Conejos County along with CSFS should expand the on-going program to encourage individual landowners to redeem their responsibility while living in wildfire prone areas. This includes advocating FireWise home construction.

Survivable Space

Survivable space is the key to structure survival. South Conejos County FPD along with CSFS should continue and expand the on-going program to encourage individual landowners to redeem their responsibility while living in wildfire prone areas. This includes sharing the information related to “Home Ignition Zone” (see below), advocating FireWise home construction, regular clean up actions such as removing flammable debris from around structures, and mowing vegetation around or near structures.

Home Ignition Zone



A home with its immediate surroundings (about 100-150 feet from the structure) is the home ignition zone.

Recent research into the cause for loss of homes during wildfires indicates that home ignitability, rather than wildland fuels, is the principal cause of home losses during wildland/urban interface fires. Key items are flammable roofing materials (e.g. cedar shingles) and the presence of burnable vegetation (e.g. ornamental trees, shrubs, wood piles, and pine needle accumulation) immediately adjacent to homes (Cohen, 1999).

The home ignition zone includes a home and its immediate surroundings within 100 to 150 feet of the structure. Fuel conditions within this zone, to a large degree, will determine whether a home will survive a wildfire. High intensity fire behavior beyond the home ignition zone does not transfer enough energy directly from its flames to ignite a wooden structure. The fuels surrounding a home within the home ignition zone principally determine the potential for directly igniting the home. Firebrands lofted from extreme wildfires must directly ignite on a structure to be an effective ignition source. If firebrand ignitions occur in the fuels surrounding a home, then those fuels determine the home's ignition potential. Thus, regardless from how far firebrands travel a home's exterior materials and design principally and fuels in the home ignition zone determine its ignition potential from firebrands.

The primary and ultimate responsibility for home wildfire protection lies with private homeowners, not public land management agencies (or taxpayers). It is critical that special attention be given to removing fuels

in the home ignition zone as well as preparing a defensible space around structures to improve their chances of surviving a wildfire. This includes insuring that there are no combustible materials like concentrations of pine needles, dry grass, hay or straw, firewood, deck furniture, open windows, open vents, household trash, flammable materials such as gasoline, diesel or paint thinners, paper boxes, and fabrics near the structure or in the home ignition zone for fire brands to land on. In the past few years research has found that a significant number of homes destroyed in wildfires burned as the result of the presence of combustible materials within the home improvement zone. Some homes burned as long as 8 hours after the fire front passed.

Fuel Hazard Reduction

One of the best ways to reduce structure loss in the wildland urban interface is to avoid placing structures in close proximity to flammable vegetation. However, it is unlikely that development in the WUI will decline as long as property owners have the right to live in forested areas and develop their land however they choose.

The other option is to reduce the intensity of wildfires that will burn through areas surrounding structures. Much of this responsibility falls on the homeowner, developer and future purchasers. When isolated developed parcels are scattered across forested lands the question becomes how culpable are State and County governments for developments placed in naturally hazardous vegetation. In the past, private land owners have expected someone else to do most of the fire hazard reduction on lands immediately adjacent to subdivisions. This convenient transfer of responsibility to someone else saved developers and individual homeowners money and allowed them to have a more “*natural setting*” around their home. When the inevitable fire burns across the landscape it does not discriminate between developed and undeveloped land. Crown and spot fires have a way of neutralizing well intended, limited scale, fuel reduction projects. A well tended forest a half mile from a structure may reduce the intensity of a fast moving wildfire but it will not significantly improve survivability of structures in developments that have not completed their own fire hazard reduction work.

A long overdue movement is in the wind. WUI fires are very expensive and dangerous. Wildland fire agencies are starting to expect folks to tend to their structures survivability. Placing firefighters in the path of a fast moving, high intensity fire to save structures is not an acceptable practice today.

Reducing flammability around all structures is the key to preventing structure loss. The Colorado State Forest Service and FireWise program have excellent brochures on all facets of structure fire hazard mitigation.

Most property owners and all land management agencies are very familiar with hand and mechanical methods of reducing fuel hazards. In addition, one of the most cost effective tools land managers have to treat large expanses of wildland is prescribed burning. Prescribed fire is an appropriate tool to reduce fire hazard and at the same time promotes long term vegetative health. This plan recognizes the value of prescribed burning and supports its use in reducing landscape level wildfire hazards in the county.

Appendix A: Maps, contains maps displaying WUI boundaries where fuel treatment should be expanded. Priorities for reducing fuel hazards were based on the following criteria:

Priority 1: Continue the work needed to protect structures by expanding the fuel hazard reduction needed to insure survivable space around structures and areas adjacent to communities. *In most of the subdivisions some of this work has been done or at least initiated but much more needs to be done within the WUI areas.*

Priority 2: Reduce fuel hazard along subdivision roads, FSR 250 and Highway 17 for evacuation and firefighter ingress and egress. *Some of this has already been initiated within some of the communities and by the USFS along segments of Highway 17.*

Priority 3: Strategically prescribe burn ponderosa pine and Douglas-fir areas within and adjacent to WUIs on public lands. *The USFS has accomplished some of this outside the WUI near Conejos River subdivision and has plans to do more as funds are available. See USFS Maps in Appendix A.*

Table 4: Fuel Treatment along Evacuation Routes & Safety Zones

WUI Area	Mowing shrubland Miles/\$	Conifer fuel treatment on Primary Travel Route Miles/\$	Total cost \$*	Priorit y **
Aspen Springs/French- man Creek		3 \$50,400	3 \$50,400	1
Horca/Ponderosa/ Vitek		8 \$134,400	8 \$134,400	2
Sheep Creek/Bear Creek		3 \$50,400	3 \$50,400	3
Fox Creek/ Conejos River	4 \$9,600	3 \$50,400	7 \$60,000	4
Total	\$9,600	\$285,600	\$295,200	
Outside of SCCFPD But Nearby				
Los Pinos River/Cumbres and Platoro	Nothing planned	Nothing planned	Nothing planned	
Rocky Mountain Estates/ Rio Rancho Acres		3.5 \$58,800	3.5 \$58,800	5

** Costs are based on 100 foot treatment on each side of the road. Mowing is based on \$2,400/mile and conifer fuel treatment is based on \$16,800/mile. Note a 100 foot zone along both sides of a road equals 24 acres/mile.*

Evacuation Plans

Conejos County Sheriffs Department, Antonito VFD, Colorado State Forest Service and US Forest Service should develop evacuation procedures for Conejos Canyon. The plan needs to include procedures for notifying all inhabitants in the canyon when an evacuation is pending. Campgrounds, lodges and summer homes are all in the mix. An occasional “what if scenario” exercise will be helpful to improve agency understanding of the problems and facilitate agreement on how such an evacuation will unfold. Timelines for notification and lead time need to be developed with fire behavior criteria for triggering evacuations.

Residents of Rocky Mountain Estates / Rio Rancho are also agreeing on siren signals for emergencies in their area.

Road Signs

Road signs are much better in Conejos Canyon than other San Luis Valley Locations. Maintenance of existing signs and replacement of those missing signs is a key to keeping these important facilities up to date.

Ditch Burning Coordination

There is a need to develop a fair and simple process of coordinating spring ditch burning. The best and most favored approach is for there to be a County policy where property owners call the fire department before igniting a burning project and after controlled burning (particularly ditch burning) is complete. This action would reduce false alarms and also give the property owners daily weather information such as high wind predictions that might warrant burn postponement.

Improved Protection Capability

Increase forest and wildland training for South Conejos County FPD VFD particularly for forest fire incidents.

Acquire additional fire protection equipment as listed in Table 4.

Communications

Hand held radios are an important communications tool during wildland fire control activities. Firefighters are often scattered across the fire area and not necessarily in close proximity to their trucks. Communication between personnel on the fireline is critical.

County Wildfire Standards for Sub-divisions

South Conejos County FPD does not yet have any FPD responsibilities in the mountains west of the current western FPD boundary. Unless called on for a specific emergency or for mutual aid with another agency. It is possible that new developments could be proposed in the future that

would be petitioned for inclusion within the South Conejos County FPD. South Conejos County FPD and all other Conejos County fire protection districts should coordinate to seek County policy requiring a review and sign-off process for certifying proposed subdivisions to assure they include minimum fire protection features within their design.

Many of the basic wildfire hazard issues such as poor access i.e.; one way ingress and egress, steep/narrow road grades, cul-de-sac diameter, vegetative flammability, building construction, roofing materials and survivable space requirements are best addressed at the time a subdivision is being designed and approved.

Colorado counties have a wide variety of wildfire hazard mitigation standards for land development. They range from no mention of wildfire issues to complex standards that stipulate specific criteria for wildfire hazard mitigation, road and driveway design, emergency water supplies, survivable space, and fire resistant structure construction. Generally the more urban forested counties have the strictest fire codes.

The “*International Urban-Wildland Interface Code*” of 2003 establishes minimum regulations for land use and the built environment in designated urban-wildland interface areas using prescriptive and performance related provisions. It is founded on data collected from tests and fire related incidents, technical reports and mitigation strategies around the world. It is a good reference to work from as South Conejos County FPD develops its wildfire hazard mitigation standards.

Archuleta County provides a good example for South Conejos County FPD to emulate. See Appendix H for details.

Conejos County can also take a significant step toward minimizing structure losses from wildfire by stipulating the following improvements in the building permit process:

- At least two ways into and out of the sub-division
- Adequate driveways with turn a rounds suitable for use by fire fighting equipment
- Street signs constructed of non-flammable materials
- Addresses that are posted at the intersection of the main road and the driveway
- Propane tanks that are at least 75 feet from structures
- Fire resistant siding and roofing materials
- Chimneys and stove pipes that have caps and spark arrestors

These few requirements will have substantial impacts on survivable space and first responder efficiency.

Strategic Recommendations

Shared Coordinator

South Conejos County FPD relies on volunteers to provide all the fire services for a large area. Adding additional work such as FireWise consultations and working with County Commissioners to improve planning, zoning, road and bridge standards will increase the workload for this dedicated but over-committed group.

We recommend funding a part time CWPP project coordinator. This staff would work throughout Conejos County with all FPD and with the Office of Emergency Management to improve policies and regulations related to wildfire hazards in the Land Development Code and provide onsite FireWise consultations to WUI residents.

State Tax Incentives for Wildfire Hazard Mitigation

Conejos County is one of the least affluent counties in Colorado and the nation. Residents are faced with severe economic challenges as they stretch funds to meet basic needs as well as make firewise improvements to their property. Recently the Colorado legislature passed a bill to provide assistance to residents who are willing to take action to mitigate wildfire hazards on their property.

House Bill 1110 created a five year program from 2009 to 2014 that allows landowners to deduct the actual costs of their wildfire mitigation, up to \$2,500 from their state income tax. The program allows each landowner to get credit for fifty percent of the cost of wildfire mitigation up to a total of \$2,500. To get the full credit the total mitigation costs must be \$5,000 or greater. The work must be done in accord with an existing Community Wildfire Protection Plan to qualify.

Colorado State forest Service will be administering the program and verifying the actual work completed. This is a good incentive for individual landowners to improve survivable space around their structures. They can get their personal labor recognized at decent hourly rates.

Table 5: Implementation Items, Priorities & Costs

Mitigation Action	Priority	Estimated cost (\$)
Provide FireWise and survivable information to all property owners with structures on their land and new property owners and applicants for building permits	1	1,000/ yr
Work with other Conejos County FPDs and County Commissioners to develop a County policy for spring ditch burning coordination. This includes publicizing the policy.	2	2,000
Work with County Commissioners on wildland fire standards for subdivision developments	3	8,000
Conduct one FireWise/Survivable space workshop for WUI residents.	4	800/yr
Provide interested parties with FireWise/Survivable space on site consultations. (@ \$150 each) estimate 20 consults over next 5 years.	5	3,000
Mow safety zones and evacuation routes in shrubland type.	6	9,600
Wildland firefighter training for FPD personnel. Get twenty more firefighters qualified as FF2 plus increase qualifications of existing personnel	7	20,000
Purchase 2 portable high pressure pumps	8	6,000
Purchase 2 portable volume pumps	9	6,000
Purchase 15 hand held radios	10	
Thin and cleanup dead woody fuel along evacuation routes in conifer vegetative types within the current FPD (4WUI areas)	11	295,200
Thin and cleanup dead woody fuel along evacuation routes in conifer vegetative types outside the current FPD (3 WUI areas)	12	58,800
Acquire 2 additional fire caches	13	*
Acquire 4 additional Type 6 Brush Trucks	14	*
Acquire 2 additional Type 1 Engines	15	*
Acquire 1 equipment/personnel carrier	16	*
Acquire 2 additional Type 3 Water Tenders	17	*
Total		\$410,200+
*In addition \$1800 each year for education and defensible space maintenance work		

***Note:** Type 1 Engine, fire trucks, the personnel carrier and water tenders all can vary across a wide price range depending on specific capabilities or size, whether used or new, or acquired through State process. The total all -together for the eleven items listed above can vary from \$1,100,000 to over \$1,800,000.

IMPLEMENTATION & MONITORING

Implementation

The following Table 6: Action Plan for Completing the South Conejos County FPD CWPP identifies the responsibilities and tasks necessary to accomplish the job at hand. The priorities and responsibilities have been negotiated and agreed to by Core Team and various named individuals.

The Core Team will do the following:

- Seek funds for the purpose of hiring and possibly cost- sharing a coordinator (implementation manager) who, among other things, would do the following:
 - Provide the leadership needed to implement this plan.
 - Establish a wildfire prevention attitude in the community.

Note: In other Counties the coordinator is one of the local fireman who knows the county, is experienced and can work part time; a retired fire manager from a federal or state agency who wants to work part time; or an available school teacher who is trained and familiar with fire protection and suppression policies and procedures.

Since all twelve FPDs in the San Luis Valley have recently completed CWPPs that included the need for part time CWPP project coordinators, there may be an opportunity for fire protection districts to jointly fund and share a position for this purpose.

The CWPP Coordinator's roles will:

- Strengthen public understanding, acceptance and participation in CWPP operations and improvement projects.
- Ensure follow-up to commitments by the community or within the community and on behalf of the South Conejos County FPD goals.
- Facilitate Core Team operations. The Coordinator will act in an advisory capacity to represent the community as a whole. This entity would do the following:
 - Set priorities, develop and administer fund raising activities, interact with and coordinate with County, coordinate with State and Federal agencies on behalf of the community as a whole, and ensure follow up on all operations and/or activities.

Monitoring

Monitoring progress is a crucial part of seeing any plan through to completion. Given the values at risk it will be important to assess accomplishments on an annual basis. We expect more homes to become survivable. The Core Team should revisit the CWPP and associated accomplishments every two years and make adjustments to the plan as needed.

Table 6: Action Plan for Completing the South Conejos County FPD CWPP Projects

Mitigation Action	Target Date	Assigned to	Completed ✓
Provide FireWise information to all property owners with structures on their land, new property owners and applicants for building permits	May 15, 2009 and ongoing	CWPP Coordinator	
Work with County Commissioners on wildland fire standards for sub-division developments and FPD involvement	9/15/2009	CWPP Coordinator	
Work with other Conejos County FPDs and County Commissioners to develop a County policy for spring ditch burning coordination. This includes publicizing the policy.	March 1, 2009 and ongoing	CWPP Coordinator and Fire Chief	
Coordinate with CDOT, USFS, and individual sub-division members to complete fuel hazard clean up and reduction along primary evacuation routes and within WUI areas	Summer of 2009-2012	CWPP Coordinator	
Coordinate and/or conduct one FireWise/Survivable space workshop for WUI residents.	Summer of 2009	CWPP Coordinator	
Provide interested parties with FireWise/Survivable space on site consultations. (@ \$150 each) estimate 20 consults over next 5 years.	Summer of 2009	CWPP Coordinator	
Work with other Conejos County FPDs and County Commissioners to develop a County policy for spring ditch burning coordination. This includes publicizing the policy.	March 1, 2009 and ongoing	CWPP Coordinator and Fire Chief	

Table 6 (continued): Action Plan for Completing the South Conejos County FPD CWPP Projects

Mitigation Action	Target Date	Assigned to	Completed ✓
Purchase 2 portable volume pumps	4/2009	Fire Chief	
Purchase 2 Floto-pumps	4/2009	Fire Chief	
Acquire needed fire trucks, equipment/personnel carrier and water tenders	4/2009 to 6/2012	CWPP Coordinator and Fire Chief	
Wildland firefighter training for FPD personnel. Get at least ten firefighters qualified as FF2 plus increase qualifications of existing personnel	6/2009	Fire Chief	

APPENDICES

Appendix A: Maps

Appendix B: Fuel Model Descriptions

Appendix C: Fuel Hazard Reduction Guidelines

Appendix D: Evacuation Planning Guidelines

Appendix E: FireWise – A Homeowners Guide to Wildfire Retrofit

Appendix F: Fuelbreak Guidelines for Forested Sub-divisions & Communities

Appendix G: Road & Driveway Specifications for Emergency Access

Appendix H: Planning and Zoning Guide -Archuleta County

Appendix I : South Conejos County FPD Triage

Appendix J: Sub-division Hazard Evaluation Form

Appendix K: Definition of Terms

Appendix L: References and Publications

APPENDIX A – Maps

WUI Areas

Inside South Conejos County FPD

- Horca/Ponderosa/Vitek
- Sheep Creek/Bear Creek
- Aspen Springs/Frenchman Creek
- Foxcreek/Conejos River

Outside South Conejos County FPD

- Rio Ranchos Acres/Rocky Mountain Estates
- Platoro
- Las Pinos River/Cumbres

USFS Treatment Projects within South Conejos County FPD

- Horca/Ponderosa/Vitek
- Sheep Creek/Bear Creek
- Aspen Springs/Frenchman Creek
- Foxcreek/Conejos River

**WILDLAND URBAN INTERFACE AREA
INSIDE SOUTH CONEJOS FPD**

Aspen Springs/Frenchman Creek WUI



Legend

Subdivisions

Public Lands

- BLM
- COLORADO
- USFS
- USFWS

10/29/2008

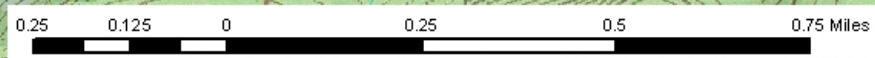

Land Stewardship Associates, LLC

PO Box 1994
Garden City, CO 81134
Ph: 480-225-0104 (toll free)
www.landstewardss.net

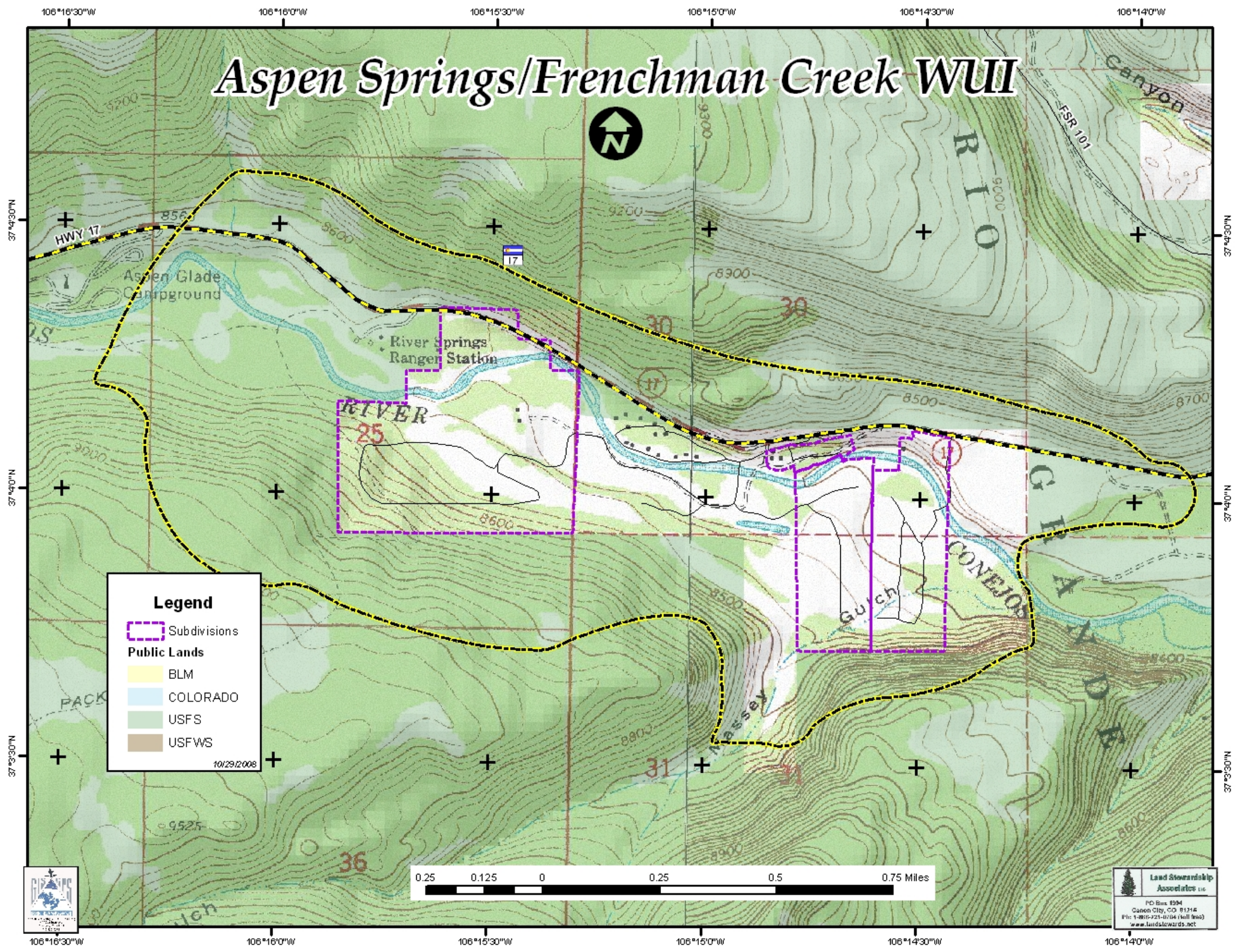

Fox Creek/Conejos River WUI

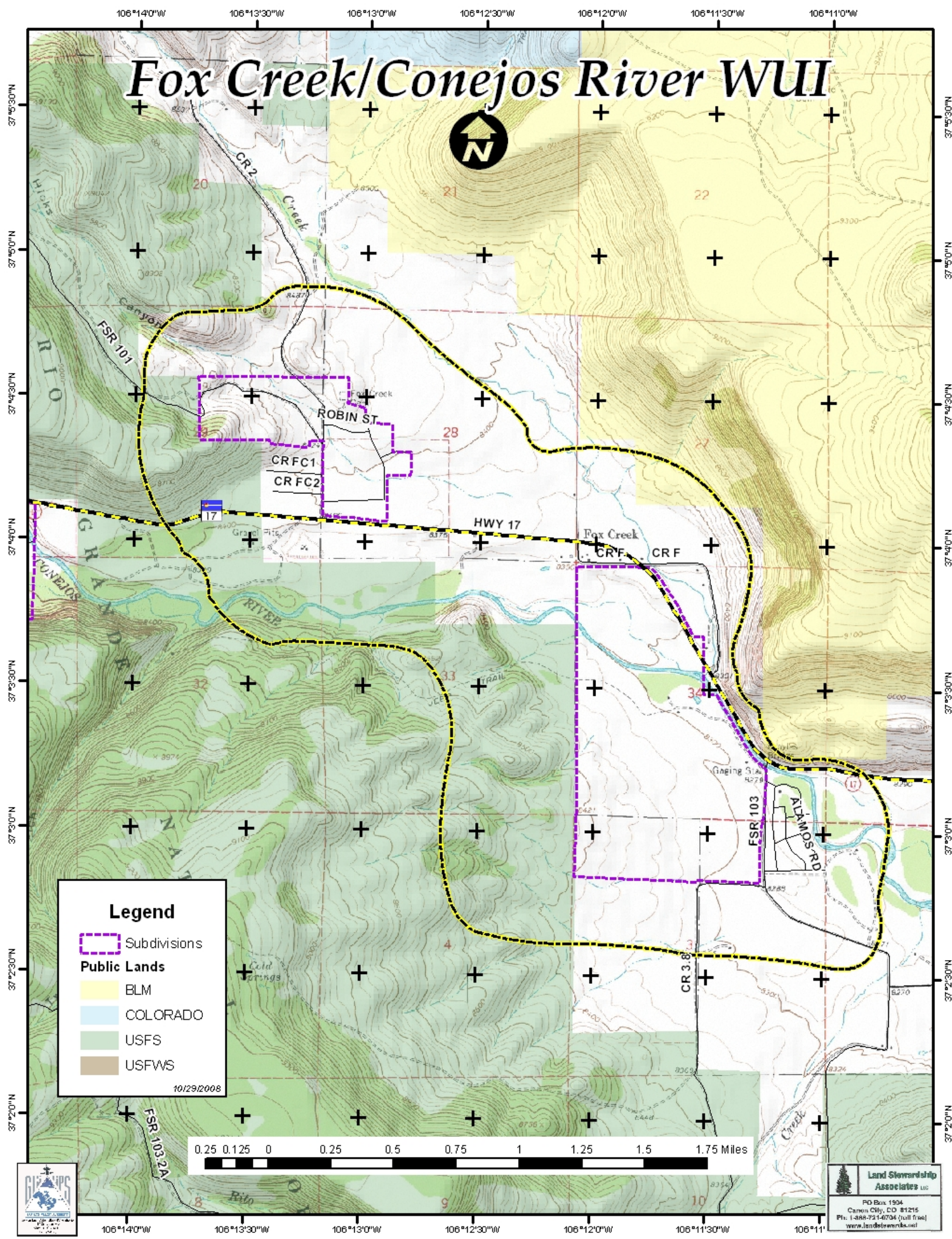

Legend

- Subdivisions
- Public Lands**
 - BLM
 - COLORADO
 - USFS
 - USFWS

10/29/2008

0.25 0.125 0 0.25 0.5 0.75 1 1.25 1.5 1.75 Miles



PO Box 1904
Canon City, CO 81215
Ph: 1-888-721-6704 (toll free)
www.landsteward.com

Horca/Ponderosa/Vitek WUI

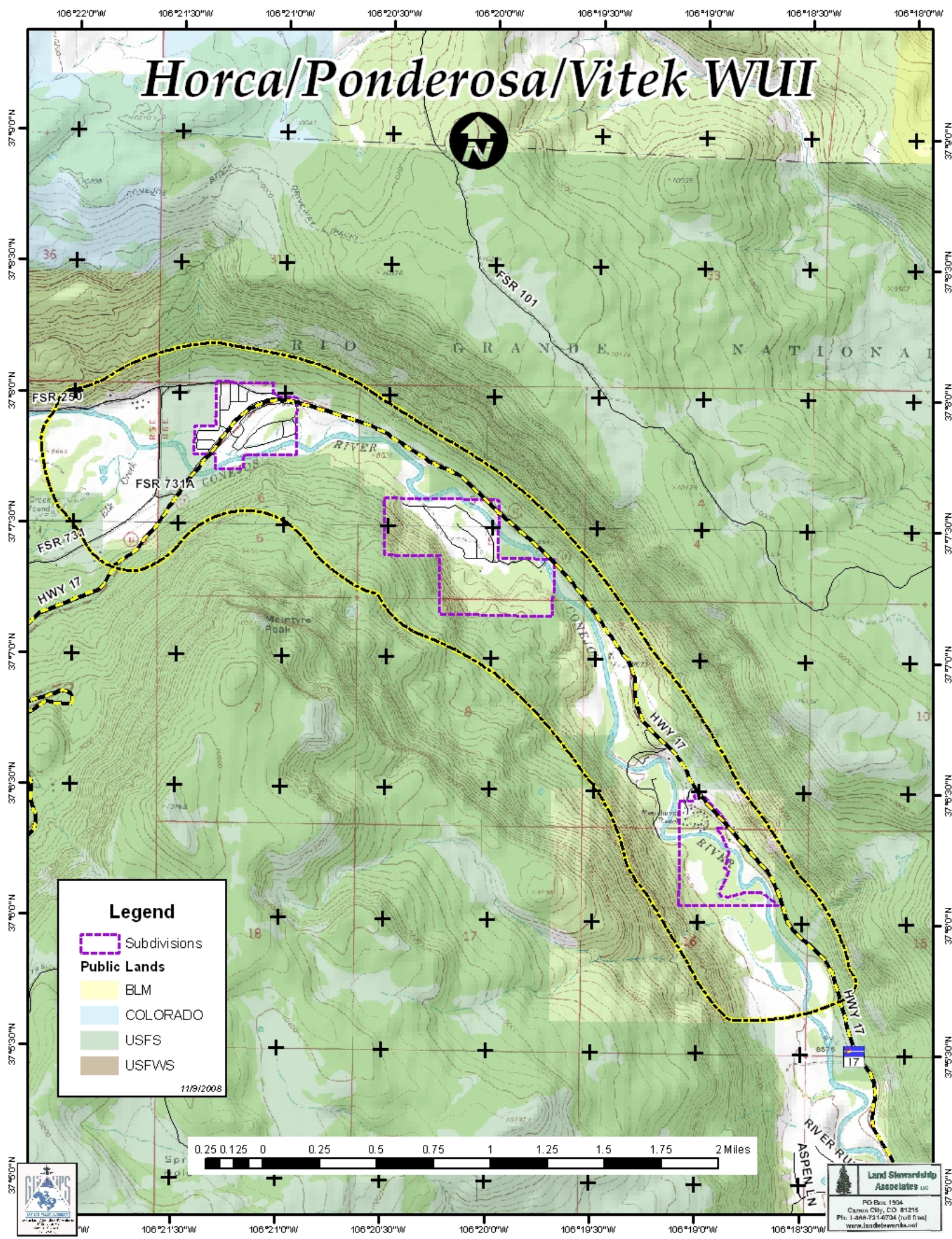

Legend

- Subdivisions
- Public Lands**
 - BLM
 - COLORADO
 - USFS
 - USFWS

11/9/2008

0.25 0.125 0 0.25 0.5 0.75 1 1.25 1.5 1.75 2 Miles



Sheep Creek/Bear Creek WUI

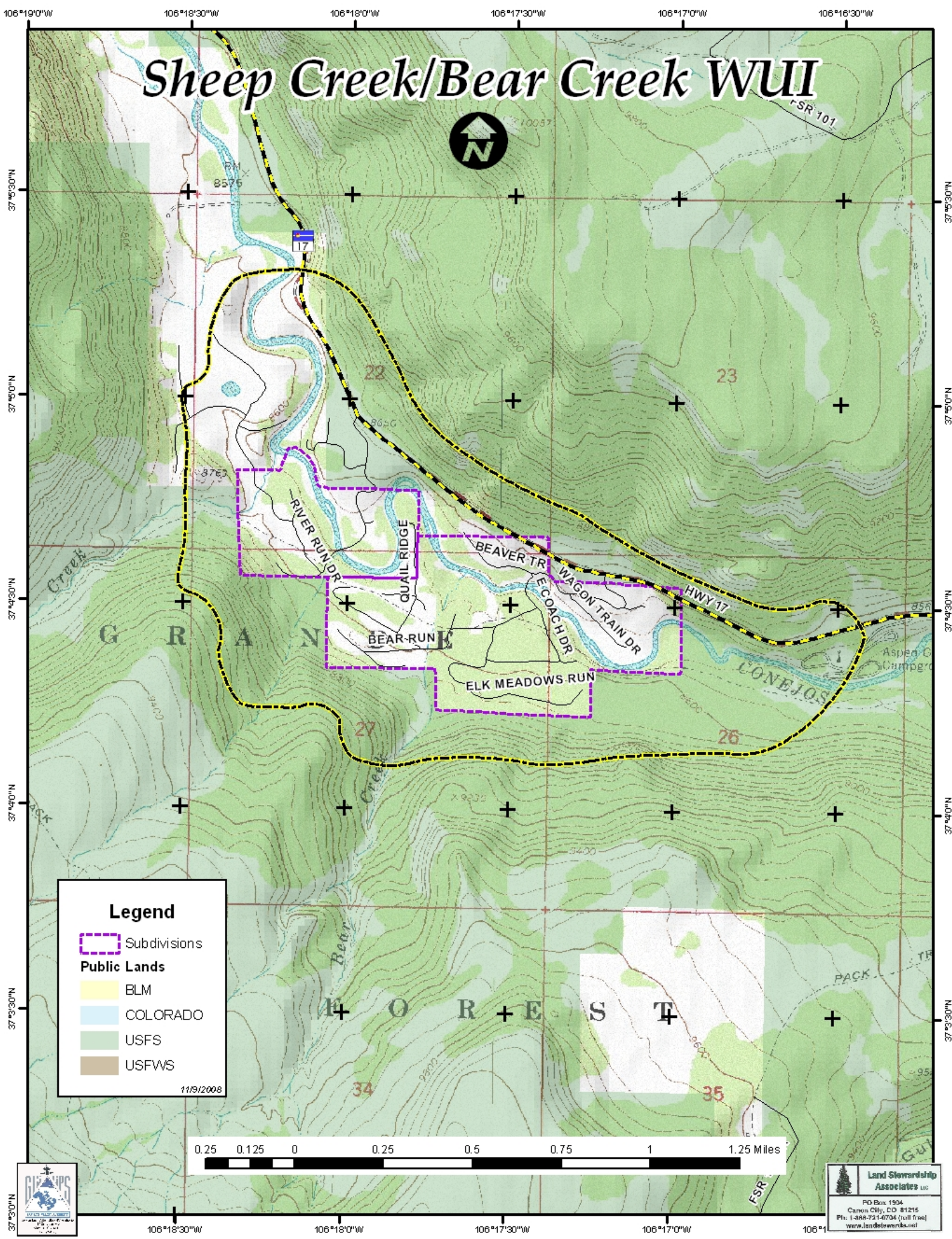

Legend

- Subdivisions
- Public Lands**
 - BLM
 - COLORADO
 - USFS
 - USFWS

11/9/2008

0.25 0.125 0 0.25 0.5 0.75 1 1.25 Miles



**WILDLAND URBAN INTERFACE AREAS
OUTSIDE SOUTH CONEJOS FPD**

Los Pinos River/Cumbres WUI

F O R E S T



37° 3' 0" N
37° 2' 30" N
37° 2' 0" N

37° 3' 0" N
37° 2' 30" N
37° 2' 0" N

106° 25' 30" W 106° 25' 0" W 106° 24' 30" W 106° 24' 0" W 106° 23' 30" W

106° 25' 30" W 106° 25' 0" W 106° 24' 30" W 106° 24' 0" W 106° 23' 30" W

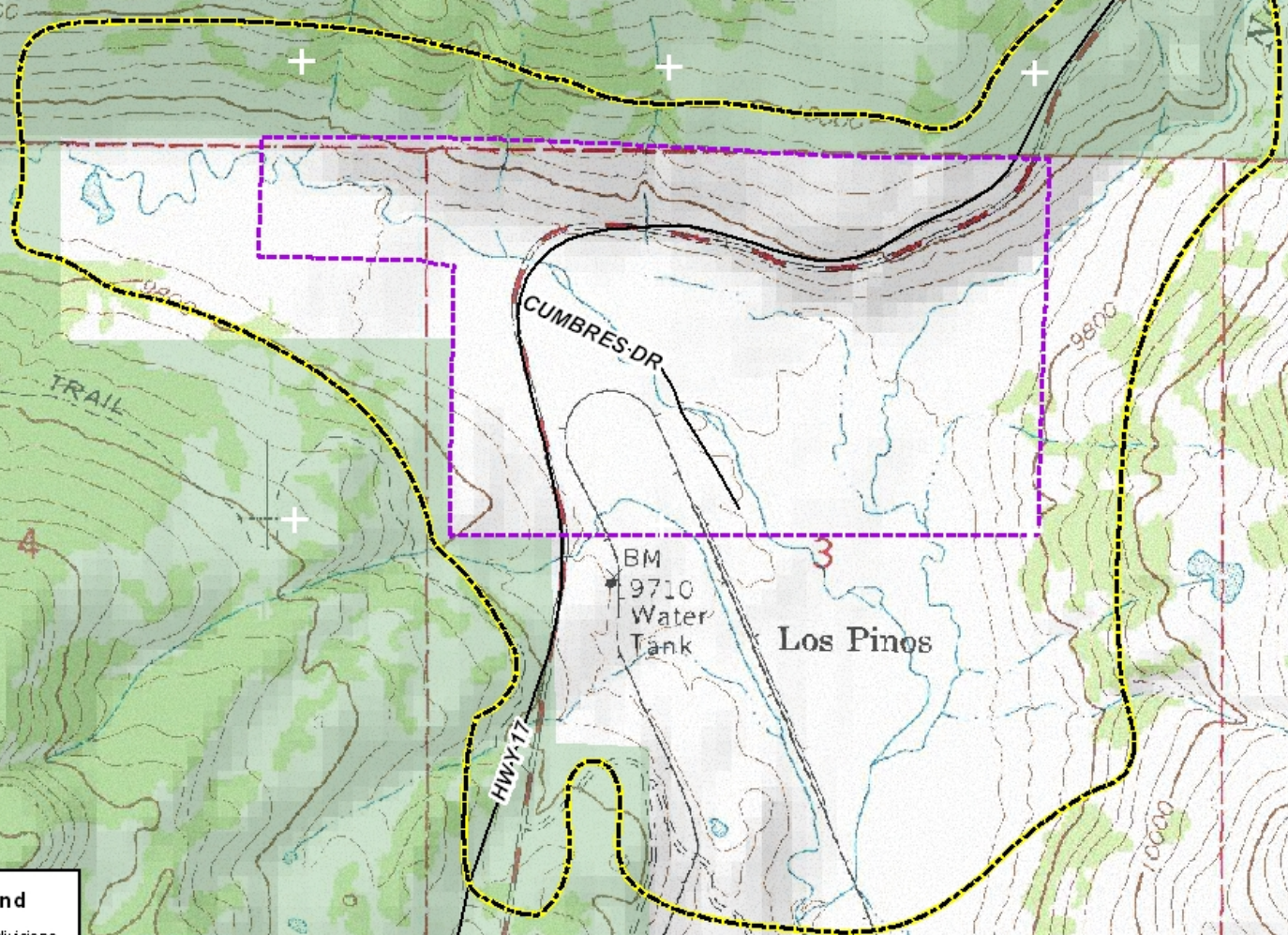

Legend

- Subdivisions
- Public Lands**
 - BLM
 - COLORADO
 - USFS
 - USFWS

11/9/2008

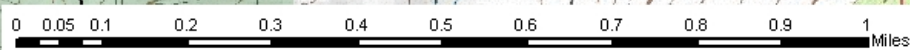

Land Stewardship
Associates, Inc.

PO Box 1904
Crown City, OR 97524
Phone: 530-734-8744
www.landstewardship.com

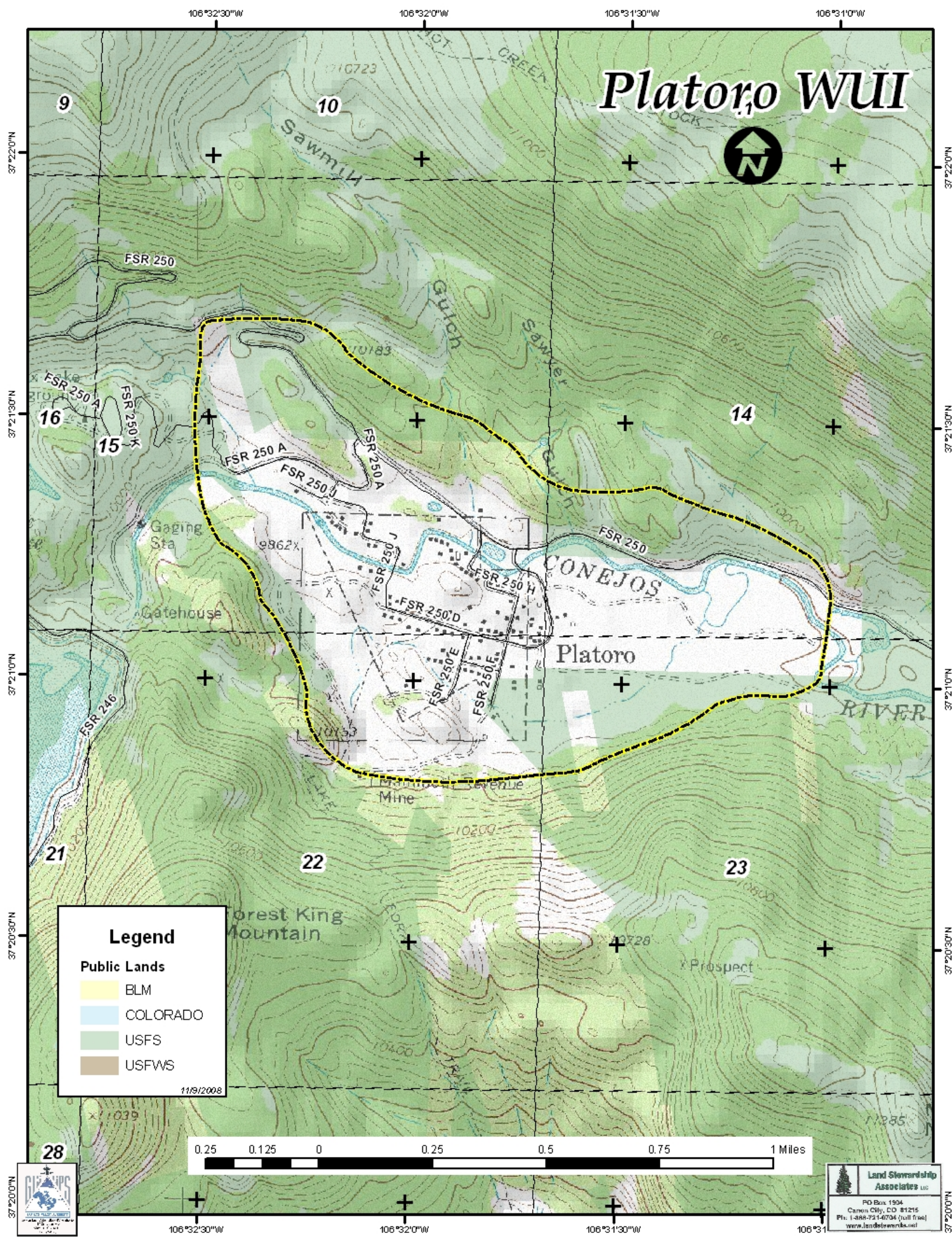

Platoro WUI



Legend

Public Lands

- BLM
- COLORADO
- USFS
- USFWS

11/9/2008



Land Stewardship Associates LLC
PO Box 1904
Canon City, CO 81215
Ph: 1-888-731-6704 (toll free)
www.landstewardship.com

Rio Ranchos Acres/Rocky Mountain Estates WUI

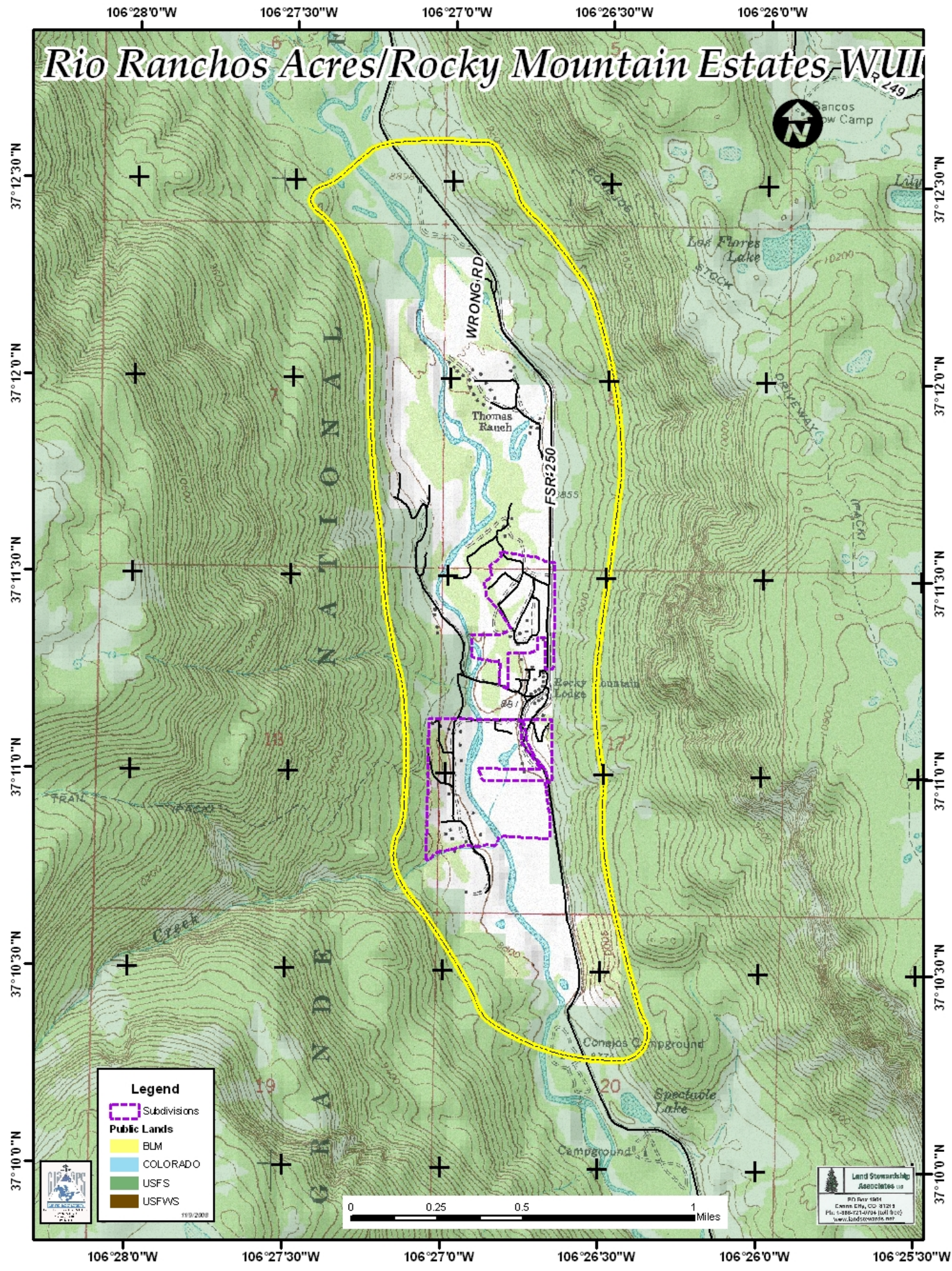

Land Stewardship
Associates, Inc.
871 River Street
Durango, CO 81301
Ph: (970) 247-0706 (toll free)
www.landstewardship.net

**USFS TREATMENT PROJECTS
WITHIN
SOUTH CONEJOS COUNTY FPD**

Aspen Springs/Frenchman Creek WUI



Legend

Conejos Peak Fuel Treatments

status

- Analysis not Initiated
- Completed
- Current Planning
- NEPA done/Not Comp.
- Subdivisions

Public Lands

- BLM
- COLORADO
- USFS
- USFWS

11/20/2008

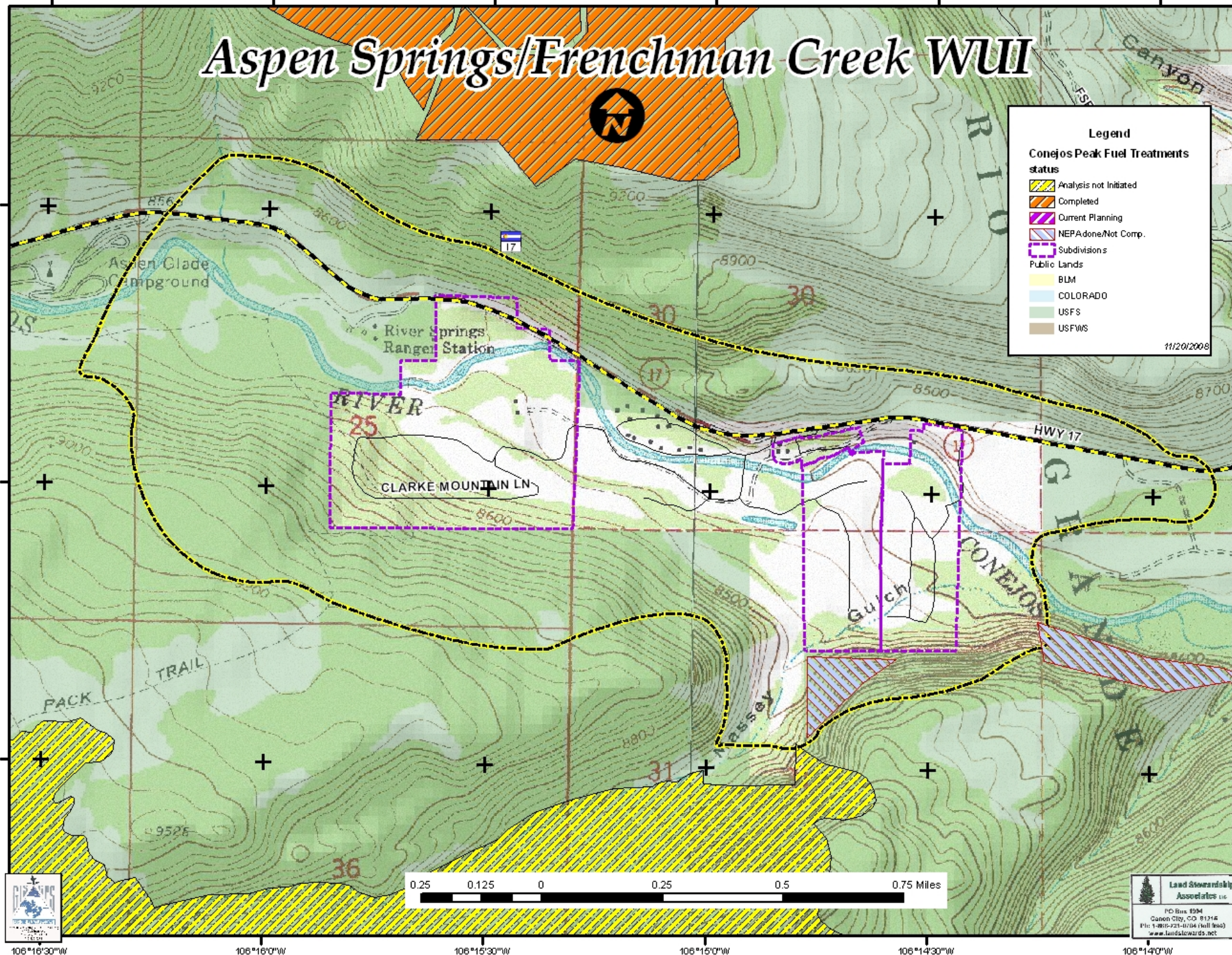

Fox Creek/Conejos River WUI



Legend

Conejos Peak Fuel Treatments

status

- Analysis not Initiated
- Completed
- Current Planning
- NEPA done/Not Comp.
- Subdivisions

Public Lands

- BLM
- COLORADO
- USFS
- USFWS

11/20/2008

0.25 0.125 0 0.25 0.5 0.75 1 1.25 1.5 1.75 Miles



Horca/Ponderosa/Vitek WUI

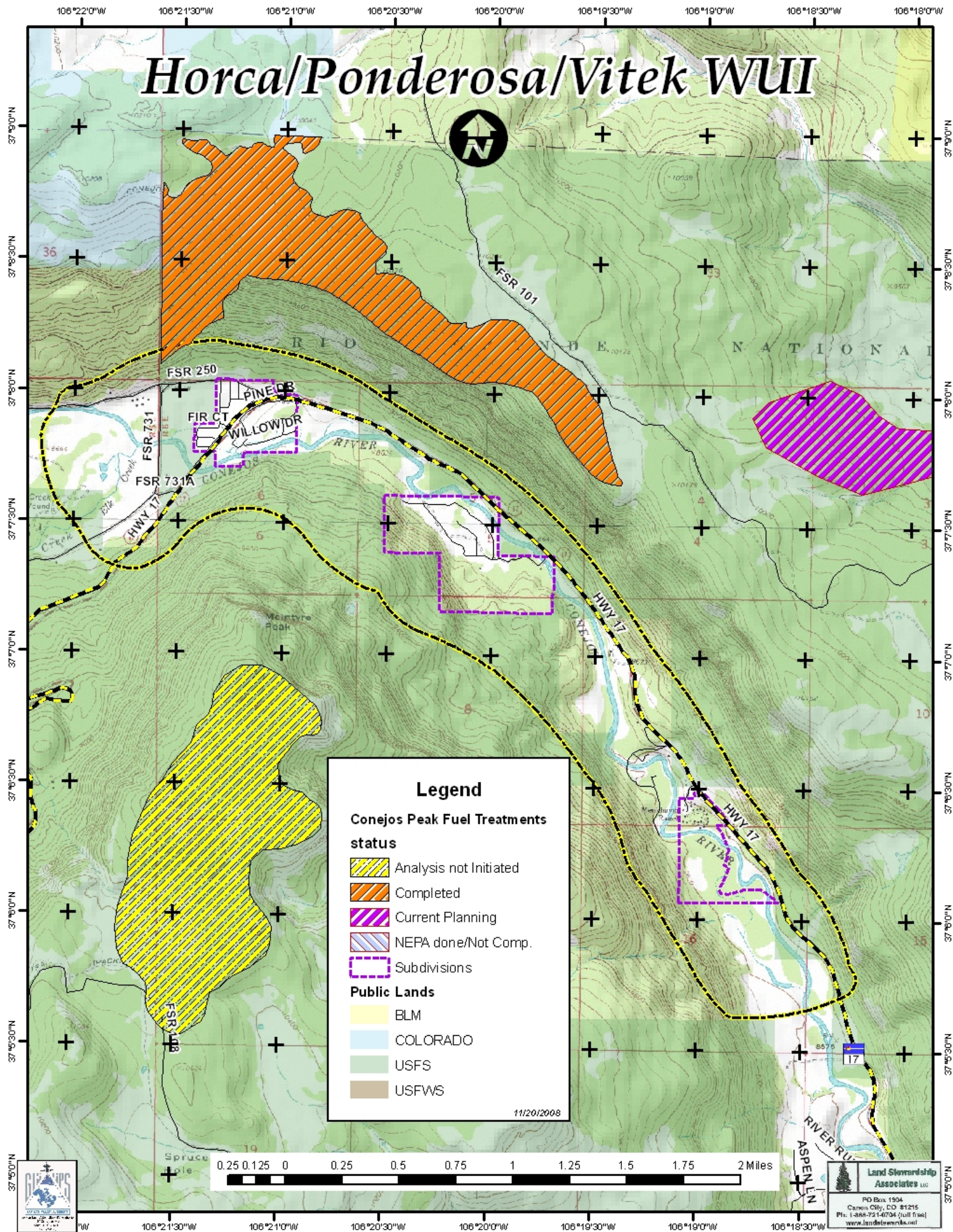

Sheep Creek/Bear Creek WUI



Legend

Conejos Peak Fuel Treatments status

- Analysis not Initiated
- Completed
- Current Planning
- NEPA done/Not Comp.
- Subdivisions

Public Lands

- BLM
- COLORADO
- USFS
- USFWS

11/20/2008

0.25 0.125 0 0.25 0.5 0.75 1 1.25 Miles



APPENDIX B – Fuel Model Descriptions

The primary fuels within the Conejos County are forested land, shrub areas and grasslands. The area is dominated by irrigated farmlands or high desert chico on the Valley floor and transitions to pinyon pine forest along the foothills. Ponderosa pine/Douglas-fir/aspen montane forests cover the mid-slope while Engelmann spruce are found at the higher elevations. Ponderosa pine/Douglas-fir forests are generally dense enough to sustain a substantial crown fire resulting in a high fire risk.

Fuel Model 1

Fire spread is governed by the fine, very porous, and continuous herbaceous fuels that have cured or are nearly cured. Fires are surface fires that move rapidly through the cured grass and associated material. Very little shrub and timber is present, generally less than one third of the area.

Fuel Model 101

Is also a grass fuel model but it has much sparser and shorter grass than a typical Fuel Model 1.

Fuel Model 2

Fire spread is primarily through the fine herbaceous fuels, either curing or dead. These are surface fires where the herbaceous material, in addition to litter and open sagebrush contribute to the fire intensity. Open shrub lands that cover one-third to two thirds of the area may generally fit this model; such stands may include clumps of brush that generate higher intensities and that may produce firebrands.

Fuel Model 6

Fire spread is primarily through tall thick sagebrush or thickets of pinon/juniper that ranges in height from 6 to 15 feet. There are occasional pockets of woody debris distributed throughout the unit. Fires require moderate winds, greater than 8 mph at mid flame height. Fire will drop to the ground at low wind speeds, if there is no ground slash, or at openings in the stand.

Fuel Model 8

Slow-burning ground fires with low flame lengths are generally the case, although the fire may encounter an occasional “jackpot” or heavy fuel concentration that can flare up. Only under severe weather conditions involving high temperatures, low humidities, and high winds do the fuels pose fire hazards.

Fuel Model 9

Fires run through the surface litter faster than model 8 and have longer flame height. Concentrations of dead-down woody material will contribute to possible

torching out of trees, spotting and crowning. The pure stands of aspen represent this model. In the fall, after the associated grass and forbs have cured, this fuel will burn more intensely and is temporarily more of a threat.

Fuel Model 10

Fires burn in the surface and ground fuels with greater fire intensity than the models 8 and 9. Dead-down fuels include greater quantities of 3-inch or larger limb wood resulting from over maturity or natural events such as beetle kill that create a large load of dead material on the forest floor. Crowning out, spotting, and torching of individual trees is more frequent in this fuel situation, leading to potential fire control difficulties.

Fuel Model 11

Fires are fairly active in the slash and herbaceous material mixed with the slash. The spacing of the rather light fuel load, shading from over story, or the aging of the fine fuels can contribute to limiting the fire potential. The forest fire where the slash or debris on the ground is in widely scattered concentrations represent this model.

APPENDIX C – Fuel Hazard Reduction Guidelines

MINIMUM TREE SPACING – RULE OF THUMB

Strive to reduce crown density to 40% or less.

Ponderosa Pine/Douglas Fir: Convert stem diameter from inches to feet and add 7 more feet.

Example: A Ponderosa Pine 8” in diameter at DBH will have a spacing of 8 feet plus 7 feet for a total of 15 feet to the next tree.

Tree spacing does not necessarily need to be even. In fact, the fuel treatment area will look more natural if the spacing varies and small clearings are intermingled with small groups of trees. The important focus should be on breaking up fuel continuity – both horizontally and vertically.

If trees are very tall in relationship to their diameters, implement the thinning work over a long enough time to allow the standing trees to develop their wind firmness and resistance to snow bend. Thinning when trees are small helps reduce prevent these vulnerabilities. Thinning in patches and designing the thinning to minimize wind effect can be done depending on location. All of these can be used but can best be accomplished with the assistance of an experienced forester.

An important part of fuel hazard reduction is removal of the ladder fuels; particularly when adequate thinning cannot be accomplished. Therefore, the following is important to do within a timber canopy.

- ✓ Prune trees to 6 or 10 feet above the ground, depending on slope, leaving at least 1/3 live tree crown
- ✓ Remove tree reproduction from under the canopies of remaining trees
- ✓ Remove sagebrush, oak or any other flammable brush from under the canopies of remaining trees. Reduce the size and height of remaining clumps of brush
- ✓ Remove all dead forest debris within defensible space and fuelbreak areas.
- ✓ Reduce concentrations of dead forest debris within other areas
- ✓ Remove trees recently killed by mountain pine beetle* or other disturbances within defensible space and fuelbreak areas.

- ✓ Reduce numbers of trees recently killed by mountain pine beetle* or other disturbances in other areas. Only 1 to 3 dead trees per acre are needed for wildlife habitat purposes

**Note: Proper slash disposal procedures should be implemented to avoid attracting Mountain Pine or other bark beetles to the project area.*

Bosque Fuel Hazard Reduction

The most complex and expensive fuel treatment involves removing dead/down woody debris from the cottonwood bosque along the Conejos River. Most of the dead/down woody fuel two inches and larger should be piled and burned or removed from the flood plain. As has already been accomplished in several locations this same material should be removed from a 200 foot zone around all structures.

APPENDIX D – Evacuation Planning Guidelines

Background

The growth of urban development in wildland areas in recent years has resulted in a potentially hazardous situation. People are attracted to forested areas seeking solitude and to escape the pressures of everyday life. Large land holdings have been subdivided into small, affordable acreages for cabin sites or remote homes. The new generation of small lot landowners value individual trees and have often built their cabins under the cover of or within these overstocked forests. Cabins are constructed on prominent points or ridge tops for the view or they are tucked into the forest canopy seeking solitude. In order to minimize the impact of their presence on the land driveways are often narrow with inadequate opportunities to turn around at the building site. At the same time, wildfires have been aggressively suppressed allowing dead fuels to accumulate to alarming levels and young trees to establish in high densities. These ladder fuels provide a “leg up” for a wildfire to burn into the tree crowns and move rapidly under windy conditions. Little attention has been paid by landowners to the potential destructive capacity of an uncontrolled wildfire.

In an emergency wildfire situation that threatens the lives and property of residents in the area, the Fire Protection District, in consultation with the county sheriffs, fire suppression teams and land managing agencies, may recommend that residents evacuate to a safe area. Prior evacuation planning is essential to implement this action effectively.

By definition, evacuation is a protective action—moving people from a place of danger to a place of relative safety. It is a temporary mass movement of people that collectively emerges in coping with threats to area residents and visitors.

An Evacuation Plan will facilitate the orderly evacuation during an emergency wildfire situation. Step by step actions provide critical information and guidance for fire suppression and law enforcement personnel during an emergency situation. Each subdivision, home site development area or land owner association should be strongly encouraged to develop an evacuation plan for their area that identifies potential evacuation routes and critical information (locked gates, inadequate bridges, etc) for a variety of wildfire threat scenarios.

Critical Contacts

Conejos County Sheriff	719-376-6778
Conejos County Emergency Manager	719-588-5801
Colorado State Patrol	719-589-5807
Colorado State Forest Service	719-587-0915
Colorado Division of Wildlife	719-587-9600
Rio Grande National Forest, Conejos Pk Ranger District	719-274-8971
Pueblo Interagency Fire Center/Fire Dispatch Center	719-553-1600
	719-553-1613
Federal Emergency Management Agency	303-235-4900
Local News Media KSLV Radio	719-852-3581
KGIW Radio	719-589-6644
KRZA Radio	719-589-8844

	KSPK Radio	719-589-2666
Red Cross		719-589-4567
Local Towing Services	LaJara	719-274-5965
	Antonito	719-376-6149
		719-376-2161

Check List When Potential for Evacuation Exists

- 1) Close back country roads and trails at trail heads
- 2) Post on bulletin boards information regarding fire danger
- 3) Set up a local Information Center where residents and visitors can access up-to-date information and status regarding wildfires that pose a threat to the area
- 4) Provide routine updates on wildfire conditions for local radio and television stations as the threat increases
- 5) When the fire suppression team and land managing agencies (US Forest Service and Colorado State Forest Service) believe evacuation may become necessary, notify the County Sheriff and County Emergency Manager
- 6) Fire suppression team and land managing agency managers should meet and coordinate with the Sheriff and County Emergency Manager to decide if an evacuation is necessary. The decision to evacuate should be made and implemented well before the evacuation needs to be complete. Local conditions and the fire's rate of advance will dictate timing and trigger points
- 7) The Sheriff, after consultation with the land managing agencies and County Emergency Manager makes the decision to evacuate the threatened area and implements the actual evacuation
- 8) Notify residents and visitors of the Order to Evacuate
 - Siren to alert visitors in the back country Law enforcement patrol vehicles with public address systems announce evacuation order
 - House-to-house verification that threatened home site developments are completely evacuated
 - Law enforcement vehicles and ATVs drive back country roads and trails to assure evacuation
 - Use one color flagging to mark secondary roads/trails at their junction with the primary road (evacuation route) when notification is in progress then change to another color when verification is complete on that road/trail.
- 9) Drive evacuation routes installing free standing traffic control signs at key road intersections and opening locked gates or cutting fences to allow exit.
- 10) CSFS notify Federal Emergency Management Agency (FEMA)
- 11) Notify Colorado State Patrol Assign law enforcement to direct traffic at critical road junctions

The officer in charge of the evacuation will make the decision regarding which evacuation route to use at the time. Depending on the situation the decision may be to use any or all of the routes to evacuate the threatened area.

Emergency Evacuation Routes

Primary emergency evacuation routes are suggested but should be validated with landowners and land management agencies involved prior to the onset of an emergency need for evacuation. These primary evacuation routes should provide multiple opportunities for evacuating traffic to exit the area. Hazardous fuel concentrations should be treated along primary evacuation routes by creating shaded fuelbreaks to reduce canopy cover to 40 percent or less and treat slash and combustible debris within 200 to 300 feet of either side of the road. Tributary roads should be identified in local developments and treated similarly to facilitate a safe and orderly evacuation.

Community	Ways In & Out	Road Identifiers
Conejos River corridor adjacent to SH 17	2	State Highway 17 east or west
Conejos River corridor adjacent to FR 250	2	Forest Road 250 east or west
Antonito	numerous	US Highway 285, several County Roads

Estimated Time to Implement an Evacuation

The decision to evacuate a threatened area must be made well in advance of the time the fire is expected to threaten residents, visitors and facilities.

Fire Behavior and Evacuation Timing

Spread Component (SC) is the key fire danger component to monitor. The spread component is a numerical value derived from a mathematical model that integrates the effects of wind and slope with fuel bed and fuel particle properties to compute the forward rate of spread at the head of the fire. Output is in units of feet per minute. A spread Component of 31 indicates a worst-case, forward rate of spread of approximately 31 feet per minute.

The inputs required in to calculate the SC are wind, slope, fine fuel moisture (including the effects of green herbaceous plants), and the moisture content of the foliage and twigs of living, woody plants.

Since characteristics through which the fire is burning are so basic in determining the forward rate of spread of the fire front, a unique SC table is required for each fuel type.

When considering spotting, the rich diversity of fuel types scattered throughout the County, and the likelihood of wind, it may be prudent, when fire danger is Very High, to consider starting an evacuation process when fires are burning within 10 miles of down-wind subdivisions or home site development areas (urban interface area). Knowing the SC for the most prevalent fuel type between where the fire is and where the home site developments are can best refine this judgment call. With a SC of 44 a

fire will cover 2 miles or more within 4 hours. If the SC is 22 the fire will cover at least one mile within 4 hours and 2 miles within 8 hours. If the SC is 11 the fire will cover two miles within 16 hours. If the SC is 5 the fire can cover two miles within 32 hours.

Remember the lessons of some Colorado fires:

- The Buffalo Creek Fire ran nearly eleven miles in 4.5 hours
- The Hayman Fire ran at least 16 miles in one afternoon

Timing

Evacuation planning needs to take into account how long it will take to notify residents that an evacuation is necessary, how long it will take for them to get ready and start driving out of the area and then how long it takes to actually drive to a safe area. This determination should be made locally for each development area or subdivision and then validated before it is used during an emergency.

Every situation will be different but it is reasonable to estimate the minimum time required to be no less than 4 hours to complete the process. As much as three hours may be required to notify residents and visitors and get them started moving and another hour to get everyone out of the area. Residents and visitors closest to the advancing threat should be notified first. Once they are driving out of the area it will take them up to an hour in most cases to exit the area if traffic is flowing at a rate of 10 to 20 miles per hour.

Driving time should be measured on each of the potential evacuation routes by driving at a conservative speed depending on road conditions and how many people are expected to be evacuated to approximate how long it would take to drive the route during an evacuation providing traffic was moving at about that rate. The following table displays the type of information that needs to be incorporated in the Evacuation Plan.

Travel Time for Evacuation Routes

Beginning Point	Ending Point	Time Required	Miles Traveled	Average Speed

GPS Locations for Critical Features and Facilities – This table provides GPS coordinate locations for critical points referred to.

Feature	GPS Location

Recommendations

- Negotiate agreements with neighboring private land owners and land managing agencies to allow evacuation across their property on their roads and through their locked gates.
- Negotiate an agreement to thin fuels along the evacuation route between the subdivision or home development area and safe areas.
- Upgrade roads on evacuation routes by widening curves, providing water bars to prevent erosion and thinning fuels along these emergency exits.
- Construct and store freestanding “Fire Exit Directional Signs” or “Evacuation Route” for use in marking evacuation routes.
- Develop a specific evacuation procedure and assign responsibilities to County staff.

APPENDIX E–FireWise “The Homeowner’s Guide to Wildfire Retrofit”

Is Your Home Protected



From Wildfire Disaster?



A Homeowner's Guide
to Wildfire Retrofit

acknowledgments

The staff of the Institute for Business & Home Safety (IBHS) wishes to acknowledge the valuable input of all those involved in the preparation of this booklet. In particular, we extend our thanks to:

The IBHS Wildfire Committee Members
National Fire Protection Association
State Farm Fire and Casualty Company
National Institute of Standards & Technology
US Geological Survey
Insurance Services Office, Inc.
The Hartford Financial Services Group
California FAIR Plan Association
Allstate Insurance Company

Architectural Illustrations:
W. Spaulding, AIA

Photography:
Cover: Incident scenes; post-burn/damages
Courtesy National Interagency Fire Center, Boise, Idaho
Cover and page 1: Bitterroot National Forest, Montana
Courtesy National Interagency Fire Center, Boise, Idaho
Cover and page 2: Pine Barrens
© J Smalley, NJ
Opposite Table of Contents: Florida Wildfire
© AP/Wide World Photos

Disclaimer

The purpose of this document is to provide homeowners with guidance on ways to retrofit and build homes to reduce losses from wildfire damage. It contains suggestions and recommendations based on professional judgment, experience and research and is intended to serve only as a guide. The authors, contributors and publisher disclaim all warranties and guarantees with respect to the information in the document and assume no liability or responsibility with respect to the information.

"Nature...she pardons no mistakes."

Ralph Waldo Emerson



© AP/Wide World Photos

An April 2001 Florida wildfire caused Olga Gutierrez to desperately fight a fire behind her Port Charlotte, FL home with water from her pool.

In 1993, a wildfire in a dry canyon north of Laguna Beach, California, raced toward hundreds of nearby homes, giving residents little advance warning of its awesome destruction. More than 14,000 acres and 440 homes went up in flames.

In the nearby Mystic Hills neighborhood, 286 homes were totally destroyed. Yet, there was one white house left standing in the midst of hundreds of piles of smoking ash that remained of its neighboring homes. This sole surviving house was built with fire prevention in mind. It stood as an example of how homes can, with a little extra attention, better withstand nature's perils. The practical methods used in and around that house can help reduce the chances of future wildfires from reducing communities to ashes. This guide is designed to make that one rare exception of survival a more common occurrence in the future.

table of contents

Introduction	1
Wildfires and Your Home.....	2
The Wildland/Urban Interface Problem.....	2
You and Your Local Fire Department.....	2
Just the Right Conditions.....	3
How Your Home Catches Fire.....	4
Taking Inventory - Is your property at risk?	4
What's Your Risk Level?	5
What You Can Do to Reduce Your Risk.....	5
Your Home's Landscape	7
Creating a Survivable Space	7
The Importance of Maintenance.....	7
Your Home's Building Materials and Design	8
The Ideal Fire-Resistant Home	8
Taking Inventory	8
Taking Action.....	9
Helping Your Local Fire Department	12
Wildfire Safety Project List	13
Wildfire Protection Checklist	14
References	19
Additional Sources of Information.....	20

Large Fire Locations

January 1 to October 3, 2000



*Courtesy National Interagency Fire Center
Boise, Idaho*

introduction

Nearly every state has been devastated by wildfires in the last century. More than 140,000 wildfires occur on average each year. Since 1990, more than 900 homes have been destroyed each year by wildfires.

So, what can you do to protect yourself, your home and property from wildfires? This guide will help you understand

- why your home is at risk, and
- how you can reduce the risk to your home and property.



*Bitterroot National Forest, Montana
John McColgan
FairBanks, AK • August 6, 2000*

wildfires and your home

The Wildland/Urban Interface Problem

Wildfires occur regularly. Whether started by humans or by lightning, they are part of a natural cycle that helps to maintain the health of our forests. Today, more than ever, people are moving into remote areas, with the desire to "get back to nature," without addressing the dangers that exist around them.

A tremendous wildfire danger exists where homes blend together with the wildland, creating the wildland/urban interface. The addition of homes there interrupts the natural cycle of wildfires. Ultimately,

this contributes to a dangerous build-up of old vegetation, leading to an uncontrollable wildfire.

You and Your Local Fire Department

In a wildfire, your local fire department has two priorities – to remove you and your family from harm's way and to stop the progression of the wildfire. If your home happens to be in the wildfire's path, they may or may not be able to protect it – there are simply no guarantees.

Consequently, you must take action before a fire starts.



© J Smalley, NJ • Pine Barrens

Just the Right Conditions

Conditions must be just right for a wildfire to start and spread. Specifically, fuel, weather and topography work together to determine how quickly a wildfire travels and at what intensity.

Fuels: The two basic fuel types in the wildland/urban interface are vegetation and structures.

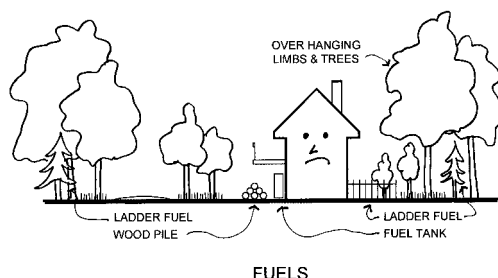

Vegetation: Fuel in its natural form consists of living and dead trees, bushes and grasses. Typically, grasses burn more quickly and with less intensity than trees. Any branches or shrubs between 18 inches and 6 feet are considered to be ladder fuels. Ladder fuels help convert a ground fire to a crown fire (tree tops) which moves much more quickly.

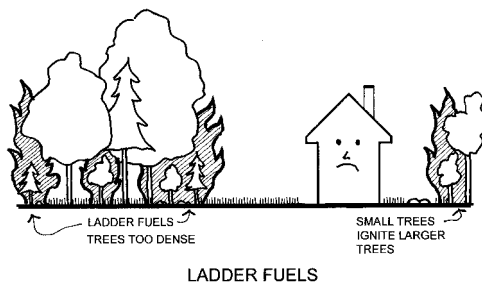

Structural Density: The closer the homes are together, the easier it is for the flames to spread from one structure to another.



STRUCTURAL DENSITY

Weather: High temperatures, low humidity, and swift winds increase the probability of ignitions and difficulty of control. Short and long-term drought further exacerbates the problem.

Slope: Slope is the upward or downward incline or slant of terrain. For example, a completely flat plain represents a 0% slope and a hillside that rises 30 feet for every 100 feet horizontal distance represents a 30% slope.

Hot gases rise in front of the fire along the slope face, pre-heating the up-slope vegetation, moving a grass fire up to four times faster with flames twice as long as a fire on level ground.

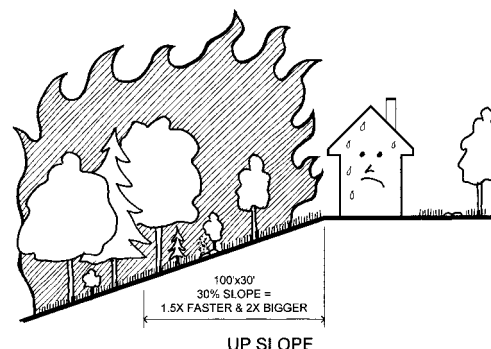

How Your Home Catches Fire

There are three ways that the wildfire can transfer itself from the natural vegetation or other burning homes to your home – through radiation, convection or firebrands.

Radiation: Wildfires can spread to your home by radiating heat in the same way a radiator heats your rooms in the wintertime. Radiated heat is capable of igniting combustible materials from distances of 100 feet or more.

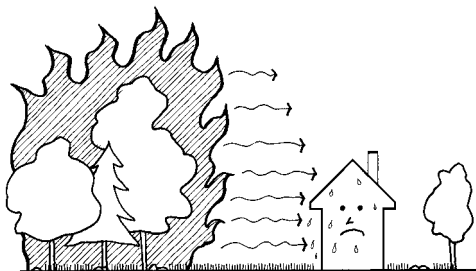

RADIATION

Convection: Contact with the convection column (flames) may also cause the wildfire to ignite your house. Typically, the convec-

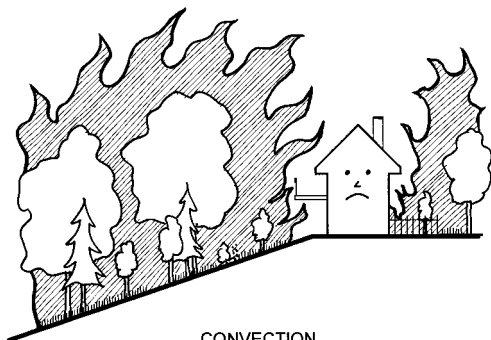

CONVECTION

tive heat column rises vertically, within the smoke plume.

Firebrands: Firebrands are burning materials that detach from a fire during strong convection drafts in the burning zone. Firebrands can be carried long distances – more than a mile – by the winds associated with the wildfire.



FIREBRANDS

In all cases, your home's building materials and design play a significant role in establishing the level of exposure that can be endured before ignition from radiation, convection, firebrands or any combination of these three.

Taking Inventory – Is Your Property at Risk?

The first step in establishing your risk is to assess your property. The table on page 5 lists numerous factors and issues that you should consider.

This assessment will give you a good sense of your property's wildfire risk.

Assessing Your Property

- | | |
|--|--|
| <input type="checkbox"/> Have wildfires occurred in your area? If so, under what conditions? | <input type="checkbox"/> Is there a substantial amount of tall vegetation crowded in around your home? |
| <input type="checkbox"/> Do you have seasons when wildfires are more likely to occur? | <input type="checkbox"/> Do tree limbs extend over your home? |
| <input type="checkbox"/> Do you live in hilly or flat country? | <input type="checkbox"/> Are the trees in good condition or are they dying? |
| <input type="checkbox"/> Are there areas around your home that are more susceptible to a wildfire? | <input type="checkbox"/> Do you have a woodpile in close proximity to your home? |
| <input type="checkbox"/> Do you border wildland? | <input type="checkbox"/> Do you have any fuel tanks nearby? |
| <input type="checkbox"/> Have you used native vegetation in your landscaping? | <input type="checkbox"/> Is a wood fence attached to your home? |

What's Your Risk Level?

The rough categories that follow on page 6 are not meant to give you an absolute score, but are to help guide you when deciding how to best protect your home.

What You Can Do To Reduce Your Risk

Homes in a wildland/urban interface area can be designed and maintained to increase the chances of surviving a wildfire without the intervention of the fire department.

This guide will help you protect your home on two different fronts:

- Your Home's Landscape
- Your Home's Building Materials and Design

Low Risk Areas:

- Little or no history of nearby wildfires
- Humid climate, short dry season
- Flat terrain (no grades greater than 9%)
- Limited wildland
- Home not crowded by trees
- Landscape includes native vegetation
- Manmade fuels at least 50 feet from your home.
- Fire hydrant within 300 feet
- Easy access for fire trucks

Moderate Risk Areas:

- History of wildfires
- Climate includes a dry season less than 3 months
- Hilly terrain (grades average between 10% and 20%)
- Bordering a wildland with light brush, small trees or grass
- Trees are located in close proximity to your home
- Native vegetation has or has not been incorporated into your landscape
- Manmade fuels are within 50 feet of your home
- Fire hydrant within 500 feet
- Access for fire trucks

High Risk Areas:

- History of nearby wildfires
- Dry climate with a dry season more than 3 months
- Steep terrain (grades average over 20%)
- Forested wildland within 100 feet of your home
- Native vegetation has not been incorporated into your landscape
- Trees are crowded within 30 feet of your home
- Manmade fuels within 30 feet of your home
- No fire hydrants
- Limited access for fire trucks

your home's landscape

Creating a Survivable Space For Your Home

A survivable space is an area of reduced fuels between your home and the untouched wildland. This provides enough distance between the home and a wildfire to ensure that the home can survive without extensive effort from either you or the fire department.

One of the easiest ways to establish a survivable space is to use the zone concept. Zone 1 is the closest to your home and Zones 2 and 3 move progressively further away.

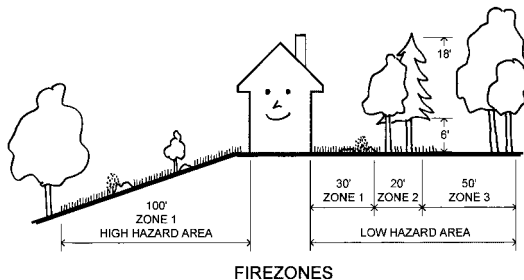

Zone 1: Establish a well-irrigated area around your home. In a low hazard area, it should extend a minimum of 30 feet from your home on all sides. As your hazard risk increases, a clearance of between 50 and 100 feet or more may be necessary, especially on any downhill sides of the lot. Plantings should be limited to carefully spaced indigenous species.

Zone 2 Place low-growing plants, shrubs and carefully spaced trees in this area. Maintain a reduced amount of vegetation. Your irrigation system

should also extend into this area.

Trees should be at least 10 feet apart, and all dead or dying limbs should be trimmed. For trees taller than 18 feet, prune lower branches within six feet of the ground. No tree limbs should come within 10 feet of your home.

Zone 3: This furthest zone from your home is a slightly modified natural area. Thin selected trees and remove highly flammable vegetation such as dead or dying trees and shrubs.

So how far should Zones 2 and 3 extend? Well, that depends upon your risk and your property's boundaries.

In a low hazard area, these two zones should extend another 20 feet or so beyond the 30 feet in Zone 1. This creates a modified landscape of over 50 feet total.

In a moderate hazard area, these two zones should extend at least another 50 feet beyond the 50 feet in Zone 1. This would create a modified landscape of over 100 feet total.

In a high hazard area, these two zones should extend at least another 100 feet beyond the 100 feet in Zone 1. This would create a modified landscape of over 200 feet total.

The Importance of Maintenance

Once you have created your home's survivable space, you must maintain it or risk losing the benefit of its protection.

your home's building materials and design

Creating and maintaining a survivable space is a necessary first step. The next step is to use fire resistant building materials and construction techniques in retrofitting your home.

The Ideal Fire-Resistant Home

Keep in mind that a wildfire sees your home as just another fuel

source. The survivable space you construct around your home will keep all but the most ferocious wildfires at bay. However, if the wildfire does break through your first line of defense, an ignition might occur on your home's exterior. The ideal situation is for your home's exterior materials to prevent or retard the flames from burning into your interior walls, soffits, attic area, and rooms.

Taking Inventory

Examine your home's construction and materials. Use the following as a checklist.

- ☐ What type of roof covering do you have? Asphalt, wood, concrete, tile or metal?
- ☐ How are your eaves, fascias and soffits constructed? Are they made from vinyl, wood or metal?
- ☐ What are your home's exterior walls covered with? Are they wood, aluminum or vinyl siding, stucco, brick or concrete masonry?
- ☐ Do you have large windows or sliding glass doors that border or face the wildland? Are they single pane, double pane or tempered glass?
- ☐ How are your home's attic and sub-floor vents protected? Are their covers metal or vinyl?
- ☐ Are spark arresters installed on all your home's chimneys?
- ☐ Does your home have a deck or balcony that overhangs a slope?
- ☐ Is there a porch, garage or wood fence that attaches directly to your home?

Taking Action

Now you will need to decide on the best modifications for your home, given your risk.

Roof: The roof is the most vulnerable part of your home to wildfires. During a wildfire, firebrands can fall on your roof, landing in your roof's nooks and crannies where a fire can easily start. Once your roof covering does ignite, chances are very good that the rest of your home will follow.

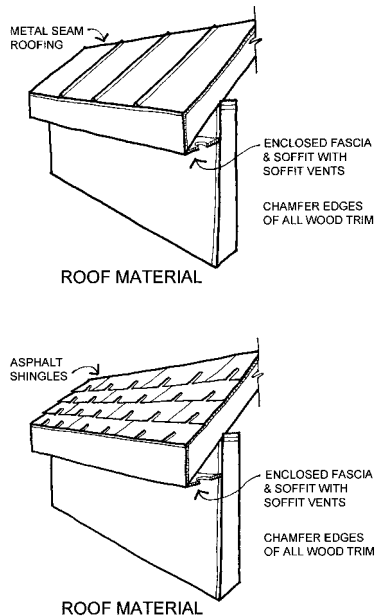

The best way to avoid this situation is to make sure your roof is fire-resistant. The two main fire resistance tests used today include: ASTM E108 and UL 790. There are three levels of classification awarded under the test protocol, A, B, and C, with A being the most

fire resistant. Some treated wood shake shingle products have ratings of Class C or better. Over time, the effectiveness of this chemical is reduced by weathering before the end of the product's useful life and may leave your roof unprotected.

If your roof needs to be re-covered, consider installing a Class A roof covering.

Exterior Walls: Exterior walls are susceptible to a wildfire's radiant and convective heat. Although a fire on an exterior wall may not penetrate inside your home, the fire can 'bridge' to more vulnerable areas such as eaves, soffits, vents and windows.

Wall materials that resist heat and flames include cement, plaster, stucco and concrete masonry such as stone, brick or block. Though some materials will not burn, such as vinyl, they may lose their integrity when exposed to high temperature and fall away or melt, providing the fire with a direct path inside the home.

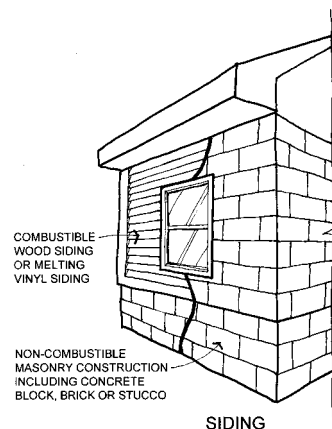

Exterior Windows, Glass Doors and Skylights: Exposure to the heat of the wildfire can cause glass to fracture and collapse, leaving an opening for flames and firebrands to enter your home. This applies to both double pane and single pane glass, since double pane glass is only slightly more resistant to heat than single pane glass.

On the other hand, single or double pane tempered glass windows, doors and skylights typically fracture at higher exposures, well above the radiant heat exposures capable of igniting the surrounding wood.

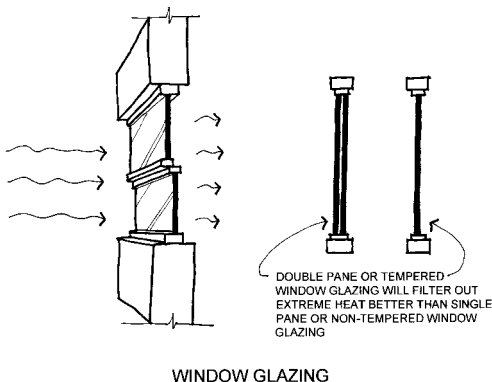

Eaves, Fascias, Soffits: Eaves, fascias and soffits are vulnerable to both firebrands and convective exposures.

Eaves, fascias and soffits should be 'boxed' or enclosed with noncombustible materials to reduce the size of the vents. Materials that melt or

burn in relatively low temperatures, such as PVC and vinyl siding, should not be used, since they do not provide adequate protection and can melt in the heat of the wildfire. Non-combustible screening should be used in the vents.

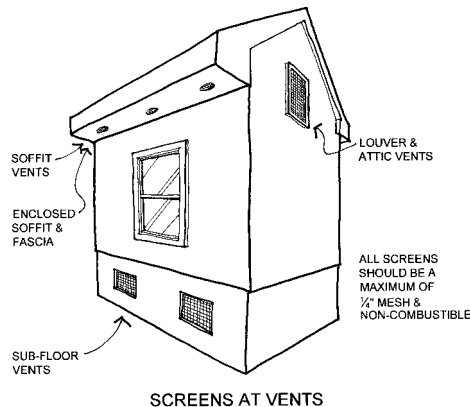

Attic, Subfloor or Foundation Vents: Wind and/or direct contact with a fire's convective heat can push firebrands through the vents into your home's basement or crawl space.

Your vent openings should be screened to prevent firebrands or other objects larger than 1/4 inch from entering your home. Both your vents and screens should be constructed of materials that will not burn or melt when exposed to radiate or convective heat or firebrands. Also, these vents should be corrosion-resistant to help minimize required maintenance.

Fireplace Chimneys: Windblown embers can access your home through your fireplace's chimney flue. Once inside, these firebrands then collect on flammable objects, greatly increasing the chance of combustion. The situation can also be reversed: embers from your own fire can fly out the chimney and start a wildfire, right in your own neighborhood.

The best way to avoid this situation is to install a spark arrestor made from welded wire or woven wire mesh with openings less than 1/4" wide.

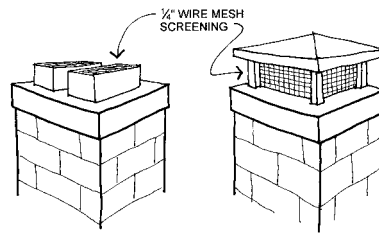

CHIMNEY SCREENS

Overhangs and Other Attachments: Overhangs and other attachments include any additional structures attached to a residence such as room pushouts, bay windows, decks, porches, carports and fences. These features are often very vulnerable to convective exposures.

When assessing your home and property, if the feature in question is attached to your home, it should be considered part of your home.

There are a number of ways you can reduce the vulnerability of your home's overhangs and attachments. First and foremost, remove all fuels around these areas. Next, box in the undersides of the overhangs, decks and balconies with noncombustible or fire-resistant materials to reduce the possibility of ignition. For fences, make sure that they don't attach directly to your home.

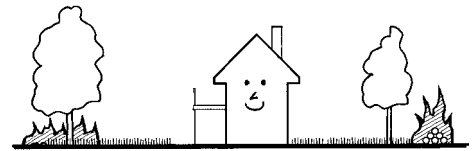

WOOD PILES, DECKS, FENCES, ETC.

helping your local fire department

Even if you modify your home's landscape to incorporate the most fire-resistant materials and design into your home's construction, there is no guarantee that a wildfire will not threaten your home. It is important that your local fire department be able to find and defend your home.

Here are some suggestions on how to modify your property to accommodate your local fire department.

Street Signs and Numbers: If made from combustible materials, your street signs and numbers can ignite or melt, leaving the fire department with no ability to locate your home. It is critical that signs and numbers be noncombustible and visible from the road.

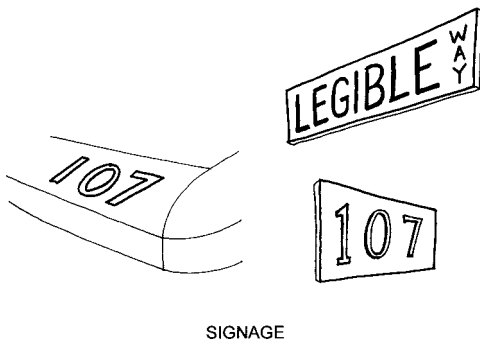

Driveways: Fire trucks and equipment are quite large and often have difficulty in tight spots. Consequently, your home's driveway must be large enough to accommodate the typical sized trucks. Fire experts recommend a driveway at least 12 feet wide and 13 feet of vertical clearance.

Gates: If your home is gated, it is very important that the gate opens inward and be wide enough to accommodate the fire fighting equipment. Experts also recommend that the gate be at least 30 feet off of the main road, so that the equipment can pull off the road to open the gate. If the gate is locked, the lock should not be so strong that firefighters cannot break it in an emergency.

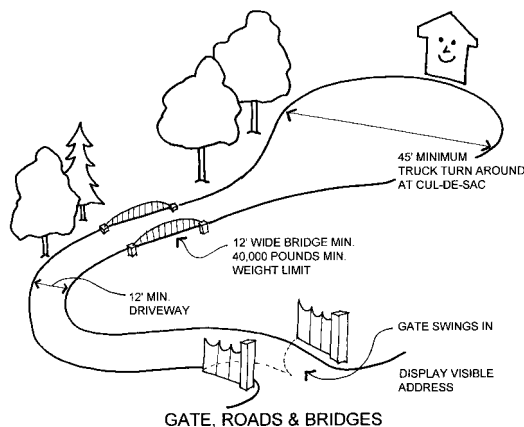

wildfire safety project list

This list of home improvements is divided into cost categories. You can tackle these projects one at a time, but remember, the more you do, the better protected your home will be against wildfires.

Category \$ (<\$300)

- Creating a survivable space;
- Maintaining your survivable space;
- Installing fire-resistant signs and address numbers;
- Modifying your attic, sub-floor, and basement vents;
- Installing a spark arrestor on your chimney.

Category \$\$ (\$300 – \$1000)

- Boxing in overhangs and modifying other attachments;
- Boxing in your eaves, facias, and soffits.

Category \$\$\$ (>\$1000)







- Re-covering your exterior walls with a more fire-resistant material;
- Replacing single-pane glass windows, doors, or skylights with tempered glass;
- Modifying your driveway, bridges, and gates to accommodate fire trucks.
- Re-roofing your home with a Class A roof covering.

WILDFIRE PROTECTION CHECKLIST







Before, During and After: Be Completely Prepared

You will give yourself and your family a better chance of escaping harm during a wildfire by taking as many of the precautions outlined in this brochure as possible. But, these steps are only the beginning. To protect yourself as completely as possible, here are some added suggestions:

before a wildfire strikes:







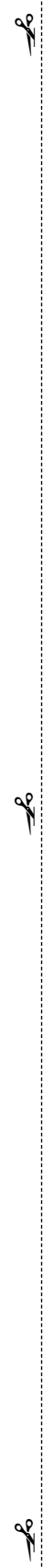



	Know where your gas, electric and water main shut-off controls are and how to turn them off if there is a leak or electrical short. Also, know how to use a fire extinguisher. Make sure all adult and teenage members of your family know how to shut off each utility and to use the extinguisher.
	Become familiar with your community's disaster-preparedness plans and create a family plan. Know where the closest police, fire and emergency medical facilities are located.
	Plan several different escape routes from your home and neighborhood and designate an emergency meeting place for the family to reunite. Establish a contact point to communicate with concerned relatives.
	Put together an emergency kit that includes at least a three-day supply of drinking water and food that needs no refrigeration and, generally, no cooking; emergency cooking equipment, if required; a portable NOAA weather radio; first aid supplies and medications; basic tools, such as a wrench, a flashlight and gloves; portable lanterns and batteries; credit cards and cash; and important documents, including insurance policies.
	Talk to your neighbors about wildfire safety. Plan how the neighborhood could work together before, during and after a wildfire. Make a list of your neighbors' skills such as medical or technical. Consider how you would help neighbors who have special needs such as elderly or disabled persons. Make plans to take care of children who may be on their own if parents can't get home.
	Periodically review your homeowner's insurance policy with your insurance agent or company to make sure that, if you are the victim of a disaster, you have enough coverage to rebuild your home and life.

during a wildfire:





	If you are warned that a wildfire is threatening your area, listen to your portable radio for reports and evacuation information. Follow the instructions of local officials.
	Back your car into the garage or park it in an open space facing the direction of escape. Shut car doors and roll up windows. Leave the key in the ignition or in another easily accessible location.
	Close garage windows and doors, but leave them unlocked. Disconnect automatic garage door openers.
	Confine pets to one room. Make plans to care for your pets in case you must evacuate.
	Arrange temporary housing outside the threatened area.
	When advised to evacuate, do so immediately.
	Wear protective clothing – sturdy shoes, cotton or woolen clothing, long pants, a long-sleeved shirt, gloves and a handkerchief to protect your face.
	Take your emergency kit.
	Lock your home.
	Notify your relatives and the local officials that you have left and where you can be reached.
	Follow the evacuation route that your local officials have identified. If no official route exists, choose a route away from fire hazards. Watch for changes in the speed and direction of the fire and smoke.



If you are SURE you have the time, take additional steps to protect your home:

	Close windows, vents, doors, venetian blinds and heavy drapes. Remove lightweight curtains.
	Shut off gas at the meter. Turn off pilot lights.
	Move flammable furniture into the center of the home away from windows and sliding-glass doors.
	Turn on a light in each room to increase the visibility of your home in heavy smoke.
	Seal attic and ground vents.
	Turn off propane tanks.
	Place combustible patio furniture inside.
	Connect the garden hose to outside taps.
	Place lawn sprinklers on the roof and near aboveground fuel tanks. Wet the roof.
	Wet or remove shrubs within 15 feet of the home.
	Gather fire tools, including a rake, axe, hand/chainsaw, bucket and shovel.

after a wildfire strikes:

	Listen to and follow the advice and recommendations of the local aid organizations, including the emergency management office, the fire department and the utility companies.
	Check for hazards, such as gas or water leaks and electrical shorts. Turn off damaged utilities. Have the fire department or gas and electric companies turn the utilities back on when the area is secured.
	Check for injuries and administer first aid as needed.
	Check your food and water supplies. Do not eat anything from open containers near shattered glass.

references

American Society for Testing and Materials. Standard Test Methods for Fire Testing of Roof Coverings ASTM E108. West Conshohocken, PA: ASTM, 2000.

Insurance Services Office, Inc. The Wildland/Urban Fire Hazard. New York, NY: ISO, 1997

International Fire Code Institute Urban-Wildland Interface Code. Whittier, CA: IFCI, 2000

National Fire Protection Association
Firewise Landscaping Videotapes (3) and Checklist. Firewise Construction Videotapes and Checklist. Quincy, MA: NFPA, 1994

- Protecting Your Home from Wildfire. Quincy, MA: NFPA, 1987

- Standard for Protection of Life and Property from Wildfire NFPA 299. 1997 Edition. Quincy, MA: NFPA, 1997.

NFPA Journal
Wildland/Urban Interface Fires. Quincy, MA: NFPA, March/April.

National Wildland/Urban Interface Fire Protection Program.
Wildland/Urban Interface Fire Hazard Assessment Methodology. Washington, DC: 1997

Underwriters Laboratories
Tests for Fire Resistance of Roof Covering Materials. UL 790. Northbrook, IL: 1997

Alberta Environment Land and Forest Service
FireSmart: Protecting Your Community from Wildfire. Partners in Protection. Edmonton, Alberta: May 1999.

appendix I: additional sources of information

California Department of Forestry and Fire Protection (CDF)

<http://www.fire.ca.gov/>

Colorado State University/Colorado Forestry Service

<http://lamar.colostate.edu/~firewise/>

Firewise

<http://www.firewise.org/>

National Interagency Fire Center (NIFC)

<http://www.nifc.gov/>

U.S. Forest Service

<http://www.fs.fed.us/fire/>

Wildfire News

<http://www.wildfirenews.com/>



1408 North Westshore Blvd., Suite 208, Tampa, FL 33607
1 (866) 657-IBHS(4247) • Fax (813) 286-9960 • <http://www.ibhs.org/>

APPENDIX F – Fuelbreak Guidelines for Forested Sub-divisions &Communities



Fuelbreak Guidelines for Forested Subdivisions & Communities

By

Frank C. Dennis



Knowledge to Go Places

This publication was developed for use by foresters, planners, developers, homeowners' associations and others. Implementation of these measures cannot *guarantee* safety from all wildfires, but will greatly increase the probability of containing them at more manageable levels.



Inadequate fire planning can result in loss of life or property and costly suppression activities.



Colorado's forested lands are experiencing severe impacts from continuing population increases and peoples' desire to escape urban pressures. Subdivisions and developments are opening new areas for homesite construction at an alarming rate, especially along the Front Range and around recreational areas such as Dillon, Vail, and Steamboat Springs.

But with development inevitably comes a higher risk of wildfire as well as an ever-increasing potential for loss of life and property. Methods of fire suppression, pre-suppression needs, and homeowner and fire crew safety must all be considered in the planning and review of new developments as well as for the "retrofitting" of existing, older subdivisions.

Fuelbreaks should be considered in fire management planning for subdivisions and developments; however, the following are guidelines **only**. They should be customized to local areas by professional foresters experienced in Rocky Mountain wildfire behavior and suppression tactics.

Fuelbreak vs Firebreak

Although the term fuelbreak is widely used in Colorado, it is often confused with firebreak. The two are entirely separate, and aesthetically different, forms of forest fuel modification and treatment.

- A firebreak is strip of land, 20 to 30 feet wide (or more), in which all vegetation is removed down to bare, mineral soil each year prior to fire season.

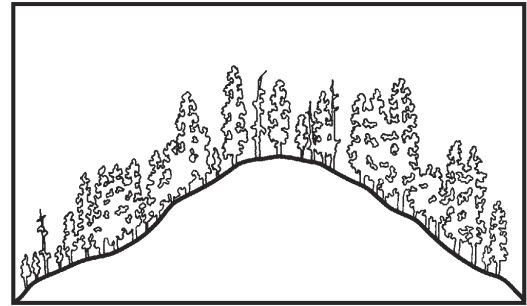

Above, cross section of mixed conifer stand before fuelbreak modification. Below, after modification.

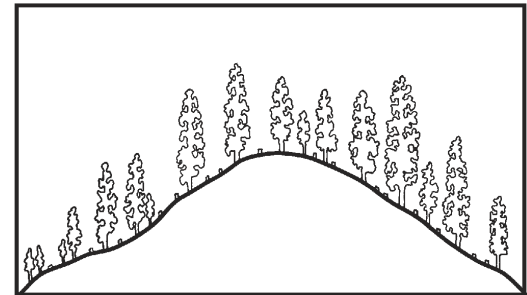

- A fuelbreak (or shaded fuelbreak) is an easily accessible strip of land of varying width (depending on fuel and terrain), in which fuel density is reduced, thus improving fire control opportunities. The stand is thinned, and remaining trees are pruned to remove ladder fuels. Brush, heavy ground fuels, snags, and dead trees are disposed of and an open, park-like appearance is established.

The following is a discussion of the uses, limitations, and specifications of fuelbreaks in wildfire control and fuels management.

Fuelbreak Limitations

Fuelbreaks provide quick access for wildfire suppression. Control activities can be conducted more safely due to low fuel volumes. Strategically located, they break up large, continuous tracts of dense timber, thus limiting uncontrolled spread of wildfire.

Fuelbreaks can aid firefighters greatly by slowing fire spread under normal burning conditions. However, under extreme conditions, even the best fuelbreaks stand little chance of arresting a large



Before and after photos of a forest stand thinned to reduce fuel loads.

fire, regardless of firefighting efforts. Such fires, in a phenomenon called “spotting,” can drop firebrands 1/8-mile or more ahead of the main fire, causing very rapid fire spread. These types of large fires may continue until there is a major change in weather conditions, topography, or fuel type.

It is critical to understand: A fuelbreak is the line of defense. The area (including any homes and developments) between it and the fire may remain vulnerable.

In spite of these somewhat gloomy limitations, fuelbreaks have proven themselves effective in Colorado. During the 1980 Crystal Lakes Subdivision Fire near Fort Collins, crown fires were stopped in areas with fuelbreak thinnings, while other areas of dense lodgepole pine burned completely. A fire at O’Fallon Park in Jefferson County was successfully stopped and controlled at a fuelbreak. The Buffalo Creek Fire in Jefferson County (1996) and the High Meadow Fire in Park and Jefferson Counties (2000) slowed dramatically wherever intense forest thinnings had been completed. During the 2002 Hayman Fire, Denver Water’s entire complex of offices, shops and caretakers’ homes at Cheesman Reservoir were saved by a fuelbreak with no firefighting intervention by a fuelbreak.



Burned area near Cheesman Reservoir as a result of the Hayman Fire. Note the unburned green trees in the middle right of the photo, a treated fuelbreak.

The Need For A Fuelbreak

Several factors determine the need for fuelbreaks in forested subdivisions, including: (1) potential problem indicators; (2) wildfire hazard areas; (3) slope; (4) topography; (5) crowning potential; and (6) ignition sources.

Potential Problem Indicator

The table below explains potential problem indicators for various hazards and characteristics common to Colorado’s forest types. All major forest types, except aspen, indicate a high potential for wildfire hazard.

Fuel Type	Characteristics			Hazards			
	Aesthetics	Wildlife	Soil	Wildfire	Avalanche	Flood	Climate
Aspen	2	3	3	2	4	3	2
Douglas-fir	2	2	3	5	2	2	3
Greasewood-Saltbrush	4	2	2	2	1	3	3
Limber-Bristlecone Pine	3	2	4	3	4	2	5
Lodgepole Pine	2	2	3	5	4	2	4
Meadow	5	4	4	2	3	4	3
Mixed Conifer	2	1	1	5	3	1	3
Mountain Grassland	5	3	4	3	3	2	4
Mountain Shrub	3	5	4	4	2	2	3
Piñon-Juniper	2	3	4	4	2	3	2
Ponderosa Pine	2	3	1	5	2	2	3
Sagebrush	4	4	3	3	3	2	3
Spruce-Fir	2	3	3	4	5	3	4

Legend: 5 – Problem may be crucial; 4 – Problem very likely; 3 – Exercise caution; 2 – Problem usually limited; 1 – No rating possible

Wildfire Hazard Maps

The Colorado State Forest Service (CSFS), numerous counties and some National Forests have completed wildfire hazard mapping for many areas within Colorado, particularly along the Front Range. These maps typically consider areas with 30 percent or greater slope; hazardous fuel types; and hazardous topographic features such as fire chimneys. Wildfire Hazard Ratings may be depicted in several ways. Whatever system is used, areas rated moderate or higher should be considered for fuel modification work.

Slope

Rate of fire spread increases as the slope of the land increases. Fuels are preheated by the rising smoke column or they may even come into contact with the flames themselves.

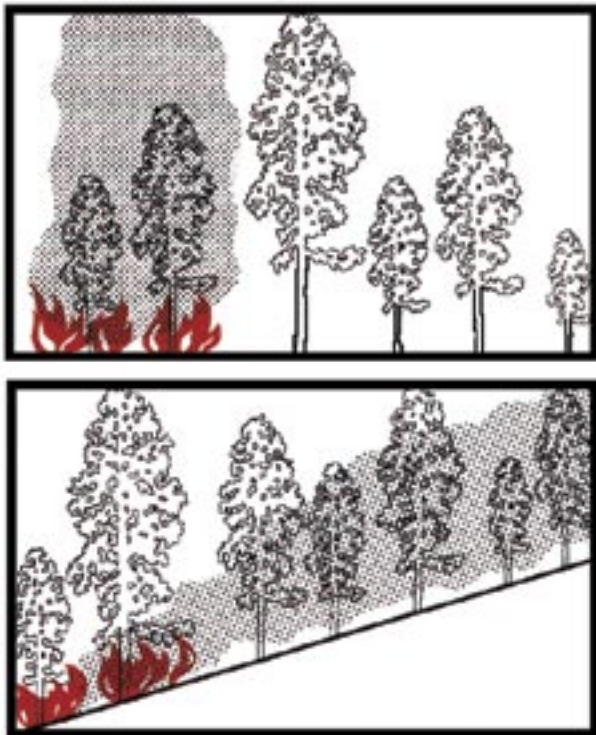

Fire effects, flat vs steep terrain. Note preheating of fuels on steep ground from passage of smoke column.

At 30 percent slope, rate of fire spread doubles compared to rates at level ground, drastically reducing firefighting effectiveness. **Areas near 30 percent or greater slopes are critical and must be reviewed carefully.**

Topography

Certain topographic features influence fire spread and should be evaluated. Included are fire chimneys, saddles, and V-shaped canyons. They are usually recognized by reviewing standard U.S.G.S. quad maps.

- Chimneys are densely vegetated drainages on slopes greater than 30 percent. Wind, as well as air pre-heated by a fire, tends to funnel up these drainages, rapidly spreading fire upslope.

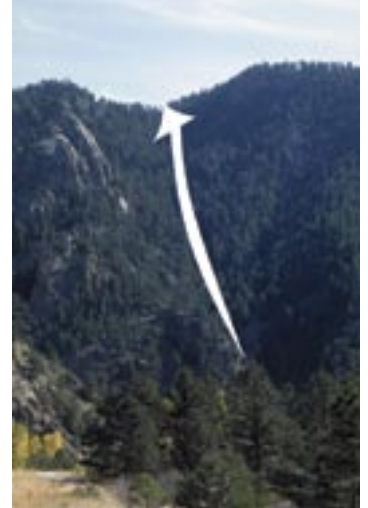

Chimney.



Saddle.

- Narrow, V-shaped valleys or canyons can ignite easily due to heat radiating from one side to the other. For example, a fire burning on one side of a narrow valley dries and preheats fuels on the opposite side until the fire “flashes over.” The natural effect of slope on fire then takes over and fire spreads rapidly up drainage and uphill along both sides of the valley.



Flashover in V-shaped valley.

Crowning Potential

An on-site visit is required to accurately assess crowning potential. A key, below, helps determine this rating. Fuel modification is usually unnecessary if an area has a rating of 3 or less.

Crowning Potential Key

	Rating
A. Foliage present, trees living or dead — B	
B. Foliage living — C	
C. Leaves deciduous or, if evergreen, usually soft, pliant, and moist; never oily, waxy, or resinous.	0
CC. Leaves evergreen, not as above — D	
D. Foliage resinous, waxy, or oily — E	
E. Foliage dense — F	
F. Ladder fuels plentiful — G	
G. Crown closure > 75 percent	9
GG. Crown closure < 75 percent	7
FF. Ladder fuels sparse or absent — H	
H. Crown closure > 75 percent	7
HH. Crown closure < 75 percent	5
EE. Foliage open — I	
I. Ladder fuel plentiful	4
II. Ladder fuel sparse or absent	2
DD. Foliage not resinous, waxy, or oily — J	
J. Foliage dense — K	
K. Ladder fuels plentiful — L	
L. Crown closure > 75 percent	7
LL. Crown closure < 75 percent	4
KK. Ladder fuels sparse or absent — M	
M. Crown closure > 75 percent	5
MM. Crown closure < 75 percent	3
JJ. Foliage open — N	
N. Ladder fuels plentiful	3
NN. Ladder fuels sparse or absent	1
BB. Foliage dead	0

The majority of dead trees within the fuelbreak should be removed. Occasionally, large, dead trees (14 inches or larger in diameter at 4 1/2 feet above ground level) may be retained as wildlife trees. If retained, all ladder fuels must be cleared from around the tree's trunk.

Ignition Sources

Possible ignition sources, which may threaten planned or existing developments, must be investigated thoroughly. Included are other developments and homes, major roads, recreation sites, railroads, and other possible sources. These might be distant from the proposed development,

yet still able to channel fire into the area due to slope, continuous fuels, or other topographic features.

Fuelbreak Locations

In fire suppression, an effective fire line is connected, or "anchored," to natural or artificial fire barriers. Such anchor points might be rivers, creeks, large rock outcrops, wet meadows, or a less flammable timber type such as aspen. Similarly, properly designed and constructed fuelbreaks take advantage of these same barriers to eliminate "fuel bridges." (Fire often escapes control because of fuel bridges that carry the fire across control lines.)

Since fuelbreaks should normally provide quick, safer access to defensive positions, they are necessarily linked with road systems. Connected with county-specified roads within subdivisions, they provide good access and defensive positions for firefighting equipment and support vehicles. Cut-and fill slopes of roads are an integral part of a fuelbreak as they add to the effective width of modified fuels.

Fuelbreaks without an associated road system, such as those located along strategic ridge lines, are still useful in fire suppression. Here, they are often strengthened and held using aerial retardant drops until fire crews can walk in or be ferried in by helicopter.

Preferably, fuelbreaks are located along ridge tops to help arrest fires at the end of their runs. However, due to homesite locations and resource values, they can also be effective when established at the base of slopes. Mid-slope fuelbreaks are least desirable, but under certain circumstances and with modifications, these too, may be valuable.

Fuelbreaks are located so that the area under management is broken into small, manageable units. Thus, when a wildfire reaches modified fuels, defensive action is more easily taken, helping to keep the fire small. For example, a plan for a subdivision might recommend that fuelbreaks break up continuous forest fuels into units of 10 acres or less. This is an excellent plan, especially if defensible space thinning is completed around homes and structures, and thinning for forest management and forest health are combined with the fuelbreak.

When located along ridge tops, continuous length as well as width are critical elements. Extensive long-range planning is essential in positioning these types of fuelbreaks.

Aesthetics

Improperly planned fuelbreaks can adversely impact an area’s aesthetic qualities. Careful construction is necessary when combining mid-slope fuelbreaks with roads involving excessive cut-and-fill.



These photos, far- and near- views of the same site, illustrate that forest can be thinned without impacting aesthetics.

Care must also be taken in areas that are not thinned throughout for fuel hazard reduction. In such cases the fuelbreak visually sticks out like a “sore thumb” due to contrasting thinned and unthinned portions of the forest. (Especially noticeable are those portions of the fuelbreak above road cuts).

These guidelines are designed to minimize aesthetic impacts. However, some situations may require extensive thinning and, thus, result in a major visual change to an area. Additional thinning beyond the fuelbreak may be necessary to create an irregular edge and to “feather,” or blend, the fuelbreak thinning into the unthinned portions of the forest. Any thinning beyond the fuelbreak improves its effectiveness and is highly recommended.

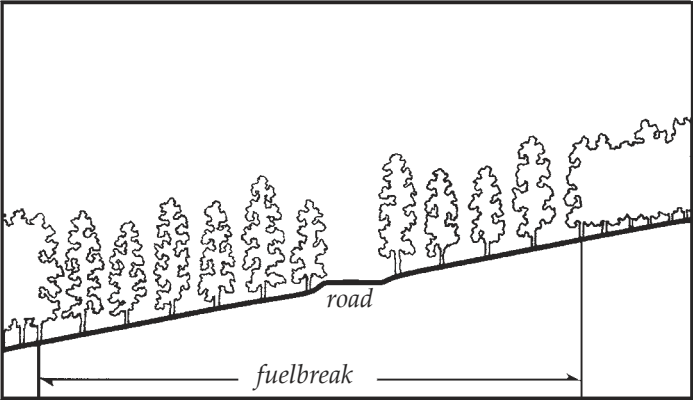

Cross-section of a typical fuelbreak built in conjunction with a road.

**Constructing the Fuelbreak
Fuelbreak Width and Slope Adjustments**

Note: Since road systems are so important to fuelbreak construction, the following measurements are from the toe of the fill for downslope distances, and above the edge of the cut for uphill distances.

The minimum recommended fuelbreak width is approximately 300 feet for level ground. Since fire activity intensifies as slope increases, the overall fuelbreak width must also increase. However, to minimize aesthetic impacts and to maximize fire crew safety, the majority of the increases should be made at the bottom of the fuelbreak, below the road cut.

Widths are also increased when severe topographic conditions are encountered. Guidelines for fuelbreak widths on slopes are given below:

Fuelbreak Width/Slope			
Percent Slope (%)	Minimum Uphill Distance (ft)	Minimum Downhill Distance (ft)	Total Width of Modified fuels (ft)*
0	150	150	300
10	140	165	303
20	130	180	310
30	120	195	315
40	110	210	320
50	100	225	325
60	100	240	340

*As slope increases, total distance for cut-and-fill for road construction rapidly increases, improving fuelbreak effective width.

Stand Densities

Crown separation is a more critical factor for fuelbreaks than a fixed tree density level. A *minimum* 10-foot spacing between the edges of tree crowns is recommended on level ground. As slope increases, crown spacing should also increase. However, small, isolated groups of trees may be retained for visual diversity. Increase crown spacing around any groups of trees left for aesthetic reasons and to reduce fire intensities and torching potential.

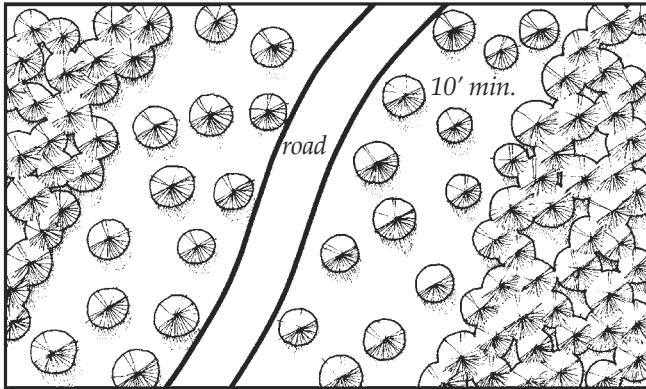

Plan view of fuelbreak showing minimum distance between tree crowns.

In technical terms, a fuelbreak thinning is classified as a heavy “sanitation and improvement cut, from below.” Within fuelbreaks, trees that are suppressed, diseased, deformed, damaged, or of low vigor are removed along with all ladder fuels. Remaining trees are the largest, healthiest, most wind-firm trees from the dominant and co-dominant species of the stand.

Because such a thinning is quite heavy for an initial entry into a stand, prevailing winds, eddy effects, and wind funneling must be carefully evaluated to minimize the possibility of windthrow. It may be necessary to develop the fuelbreak over several years to allow the timber stand to “firm-up” — this especially applies to lodgepole pine and Engelmann spruce stands.

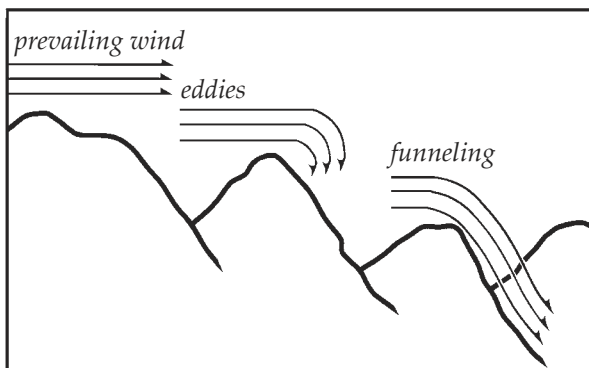

Topography affects wind behavior – an important consideration during fuelbreak construction.

Area-wide forest thinnings are recommended for any subdivisions. Such thinning is not as severe as a fuelbreak thinning, but generally should be completed to fuelbreak specifications along the roads (as outlined on page 6.) In addition, “defensible space thinnings” are highly recommended around all structures (see CSU Coop. Extension Fact sheet 6.302, *Creating Wildfire-Defensible Zones*).

Debris Removal

Limbs and branches left from thinning (slash) can add significant volumes of fuel to the forest floor, especially in lodgepole pine, mixed-conifer, or spruce/fir timber types. These materials can accumulate and serve as ladder fuels, or can become “jackpots,” increasing the difficulty of defending the fuelbreak during a wildfire. **Slash decomposes very slowly in Colorado and proper disposal is essential.** Proper treatment reduces fire hazard, improves access for humans and livestock, encourages establishment of grasses and other vegetation, and improves aesthetics.

Three treatment methods are commonly used. These are lopping-and-scattering, piling and burning, and chipping. Mulching of small trees and slash using equipment similar to Hydro-axes or Timbcos equipped with mulching heads are becoming a popular method of treatment. Size, amount, and location of slash dictates the method used, in addition to cost and the final desired appearance. The method chosen will also depend on how soon an effective fuelbreak is needed prior to construction in new developments.



Lop and scatter: slash should be no deeper than 12" above ground surface.



Chipping is the most desirable, but also the most expensive method of slash disposal.



Piled slash can be burned but only during certain conditions, such as after a snowfall.

Fuelbreak Maintenance

Following initial thinning, trees continue to grow (usually at a faster rate). The increased light on the forest floor encourages heavy grass and brush growth where, in many cases, where little grew before. The site disturbance and exposed mineral soil created during fuelbreak development is a perfect seed bed for new trees that, in turn, create new ladder fuels. Thus, in the absence of maintenance, fuelbreak effectiveness will decrease over time.



Fuelbreak maintenance is essential. Ingrowth, shown above, will minimize the effectiveness of this fuelbreak within a few years.

Fuelbreak maintenance problems are most often the result of time and neglect. Misplaced records, lack of follow-up and funding, and apathy caused by a lack of fire events are some of the major obstacles. In addition, the responsibility for fuelbreak maintenance projects is often unclear. For example, control of a fuelbreak completed by a developer passes to a homeowner's association, usually with limited funds and authority to maintain fuelbreaks.

If fuelbreak maintenance is not planned and completed as scheduled, consider carefully whether the fuelbreak should be constructed. An un-maintained fuelbreak may lead to a false sense of security among residents and fire suppression personnel.

Conclusion

An image of well-designed communities for Colorado includes:

- Forested subdivisions where the total forest cover is well-managed through carefully planned, designed, and maintained thinnings. This contributes to reduced wildfire hazards and a much healthier forest — one that is more resistant to insects and disease.
- A system of roads and driveways with their associated fuelbreaks that break up the continuity of the forest cover and fuels. These help keep fires small, while also providing safer locations from which to mount fire suppression activities. In addition to allowing fire personnel in, they will allow residents to evacuate if necessary.
- Individual homes that all have defensible space around them, making them much easier to defend and protect from wildfire, while also protecting the surrounding forest from structure fires.

Creation of such communities is entirely feasible if recognition of the fire risks, a spirit of cooperation, an attitude of shared responsibility, and the political will exists.

*Colorado's mountains comprise diverse slopes, fuel types, aspects, and topographic features. This variety makes it impossible to develop general fuelbreak prescriptions for all locations. **The previous recommendations are guidelines only.** A professional forester with fire suppression expertise should be consulted to "customize" fuelbreaks for particular areas.*

APPENDIX G: Road and Driveway Drawings and Specifications for Emergency Vehicle Access Conejos County, Colorado

Roads serving one dwelling unit shall meet the following:

- A. Roadway shall be a total of 14' in width, including a 10' all-weather travel surface and 2' shoulders (each side). Curves and turn a rounds should have a minimum of a 30' radius at centerline.
- B. Road grade should generally not be over 7 percent. A maximum grade 10 percent to 12 percent grade would be acceptable for short distances not over 150 feet.
- C. If the driveway is less than 50' the above (A and B) do not apply.
- D. If the length of the road exceeds 150', a turnaround shall meet (template 1 or 2) standards.

Roads serving more than one dwelling shall meet the following:

- A. Roadway shall be a total of 20' in width, including a 16' all weather travel surface and 2' shoulders (template 3) to 16 units, or a total width of 14', including a 10' travel surface, with 2' shoulders on either side and pullouts at 150' intervals in accordance with (template 4).
- B. A total roadway width of 24', including an 18' paved surface and 3' shoulders in accordance with (template 3) for roads serving 16 or more dwellings, or one or more non-residential units.
- C. Grades shall be the same as for one dwelling roads/driveway identified above.
- D. If the length of the driveway is less than 50' then A and B above does not apply.
- E. If the length exceeds 150', a turnaround shall be provided in accordance with (template 1 or 2).

Driveway approaches and private road intersections with public roads shall meet the following:

- A. Driveway approaches and private road intersections with public roads must comply with (template 5).

TEMPLATE 1 Culdesac - Conejos County, Colorado

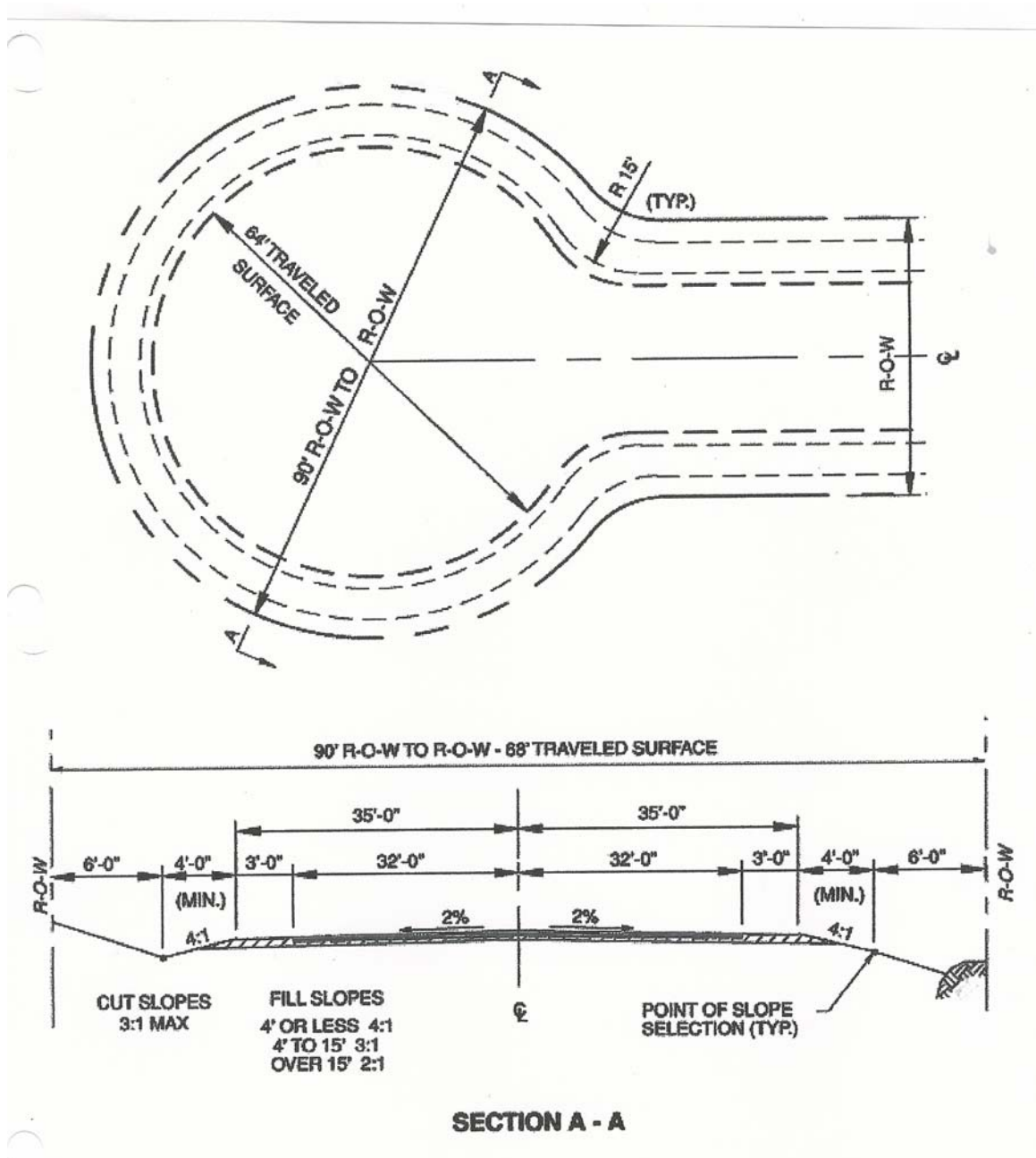

TEMPLATE 2 Hammerhead Turnaround - Conejos County, Colorado

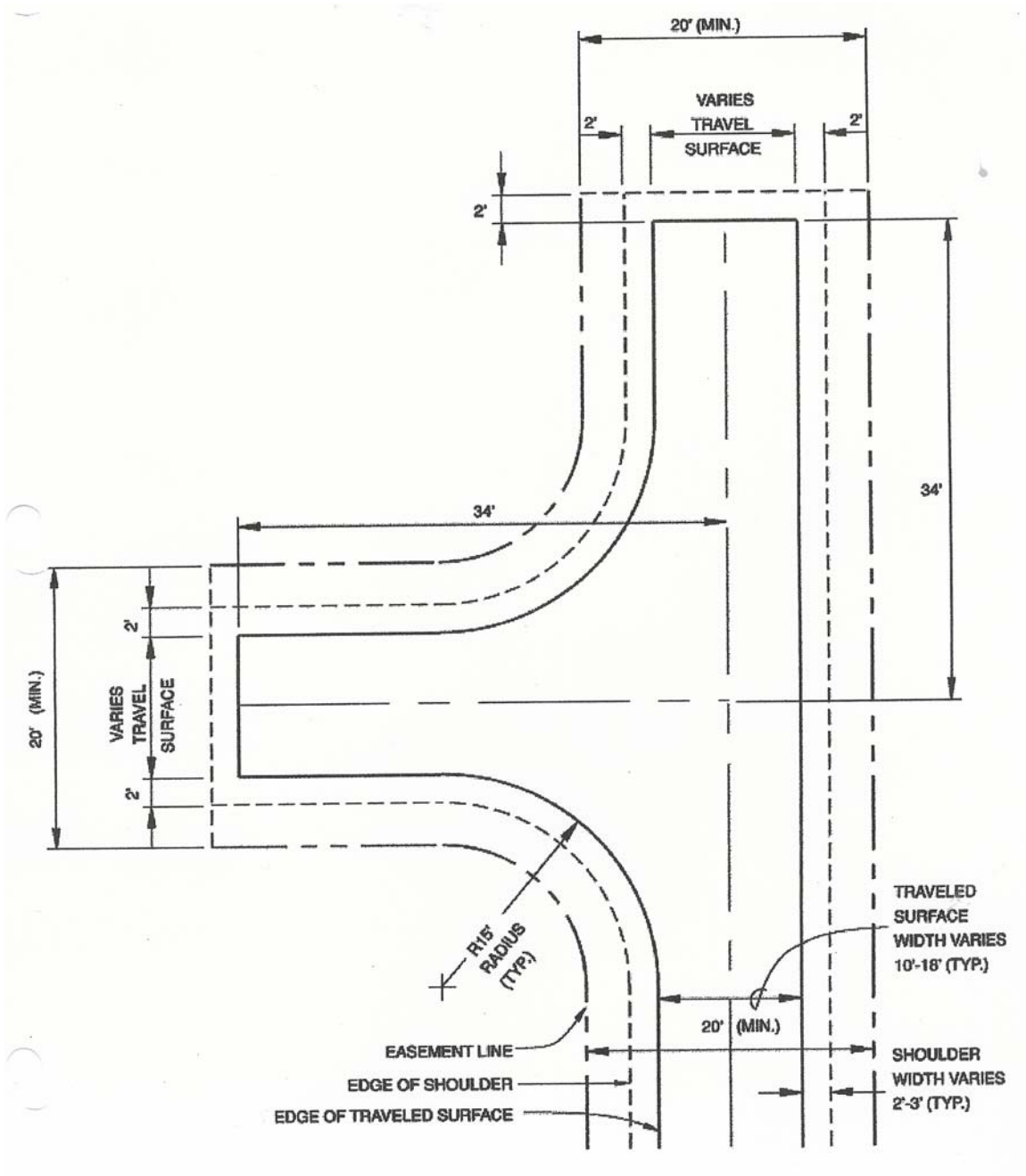

TEMPLATE 3 Private Road - Conejos County, Colorado

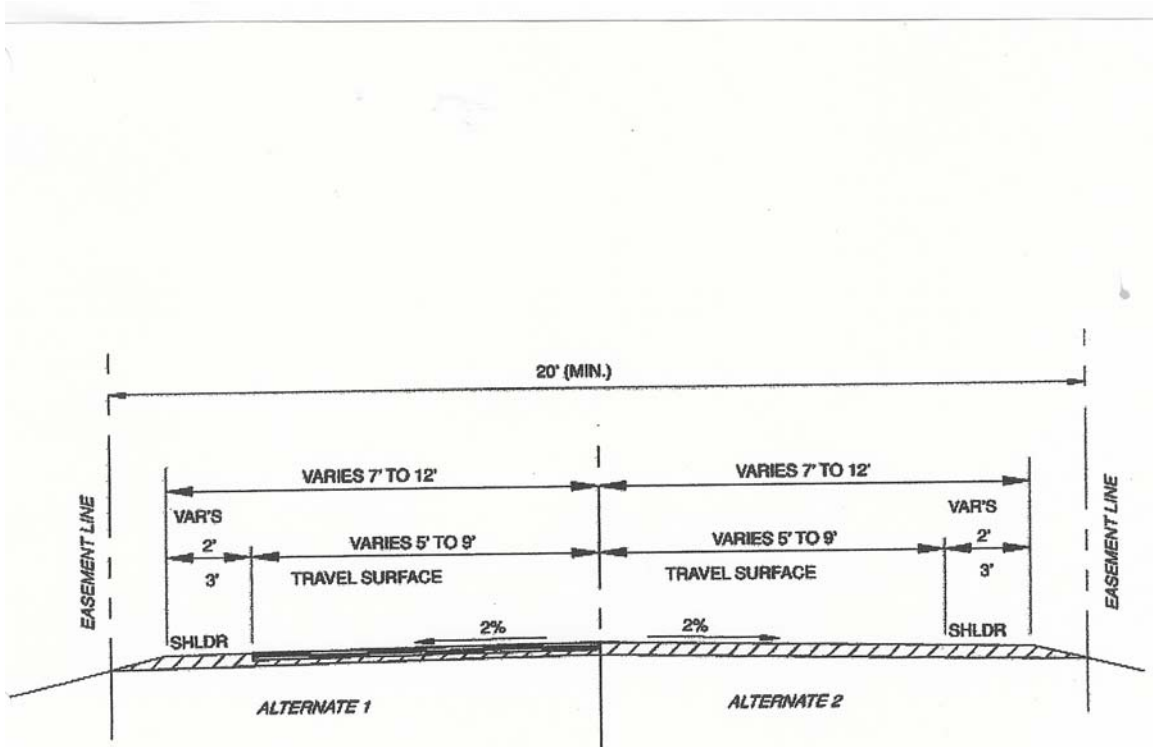

TEMPLATE 4 Pull Out for Private Road - Conejos County, Colorado

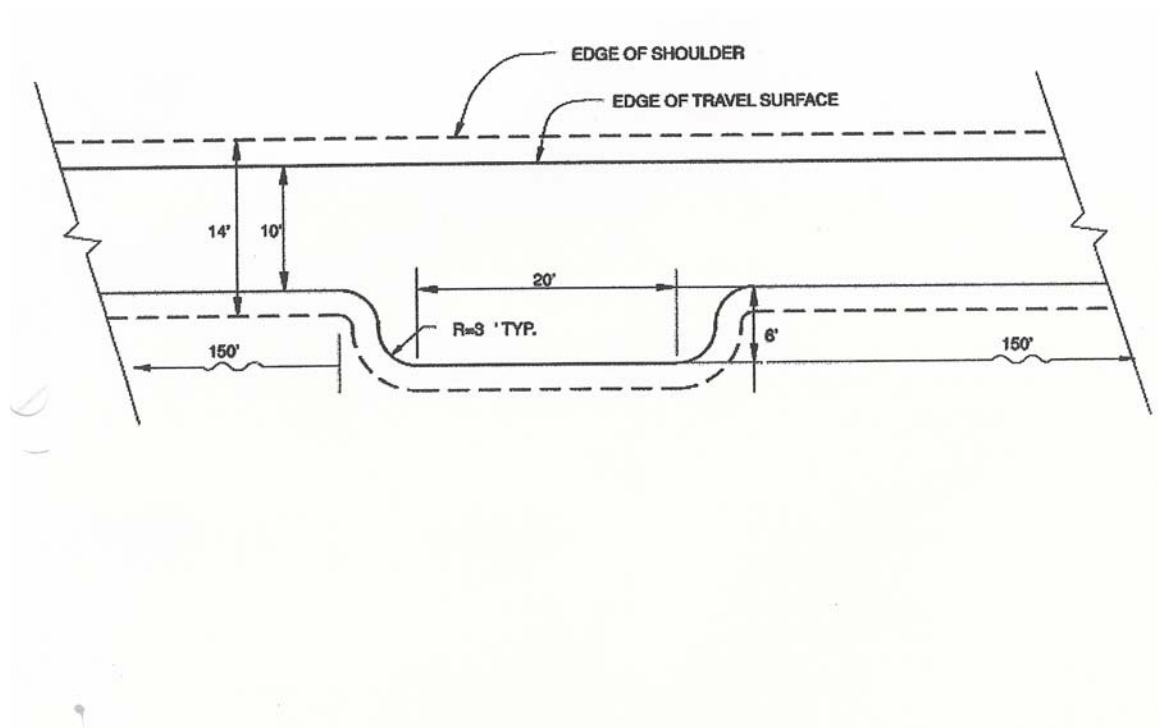

TEMPLATE 5 Driveway Approaches for Roads - Conejos County, Colorado

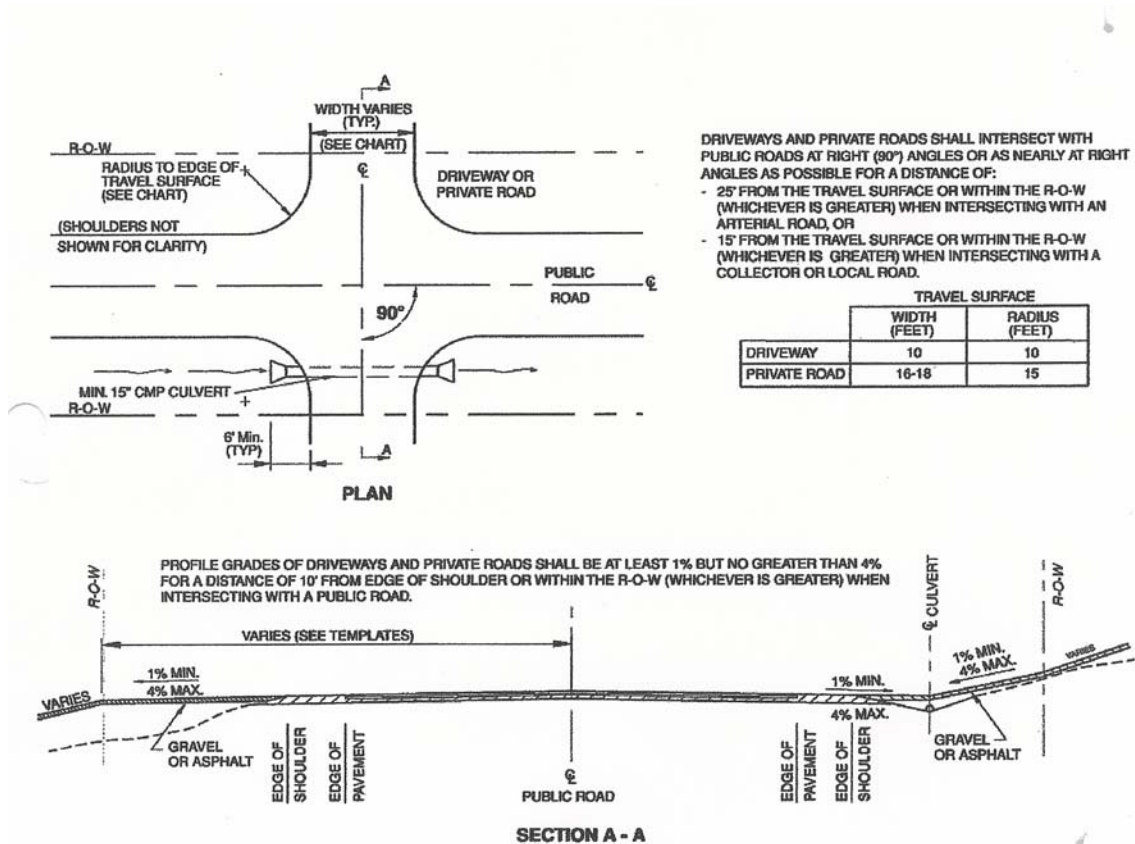

Appendix H: Planning and Zoning Guide- Archuleta County

Archuleta County provides a good example for Conejos County to emulate. The following information, extracted from Archuleta County's Planning and Zoning guide and their Road and Bridge Standards, is suggested as a starting point for consideration:

5.2.2.4 Wildfire Hazard Areas:

The County shall not approve any development if the proposed project is located in an identified wildfire hazard area, or is suspected by the County to be in a wildfire hazard area, unless the developer can submit adequate evidence, prepared by a qualified professional forester, that the proposed project meets the following criteria:

5.2.2.4.1 Any project in which residential activity is to take place shall be designed to minimize significant hazards to public health and safety or to property.

5.2.2.4.2 All projects shall have adequate roads for emergency service by fire trucks, fire fighting personnel, and firebreaks or other means of mitigating conditions conducive to fire.

5.2.2.4.3 Precautions required to reduce or eliminate wildfire hazards shall be provided for at the time of initial development.

5.2.2.4.4 The project will adhere to the Guidelines and Criteria for Wildfire Hazard Areas promulgated by the Colorado State Forest Service.

5.2.2.4.5 Consideration shall be given to the recommendations of the Colorado State Forest Service, resulting from review of a proposed project in a wildfire hazard area.

5.3.9 Fire Protection System:

If the project is within an existing fire protection district, written confirmation is required that current fire code requirements have been met. If outside a fire protection district a fire protection plan shall be reviewed by the Saguache County Sheriff, Fire Chief of the appropriate Fire Protection District or other qualified individual. The County shall not approve any project without implementation of an adequate fire protection plan.

Archuleta County Road and Bridge Standards that relate specifically to emergency vehicle access include maximum grades by road type and the following wording scattered throughout the document:

Where cul-de-sac road are approved turnouts shall be provided. Bulb type turnarounds shall have a minimum road surface of 90 feet in diameter and

minimum right-of-way of 110 feet in diameter. An alternative to the bulb type turnaround is the use of hammerhead turnaround.

The maximum length of roads ending in turnarounds shall be 600 feet in areas with a high wildfire hazard and 1,000 feet in all other areas. When a variance from this standard is requested at least one of the following shall be provided:

- a. central water service,*
- b. an alternative water supply acceptable to the local fire authority,*
- c. monitored residential sprinklers in all residences on the cul-de-sac.*

In addition, turnouts may be required when a variance is requested.

Driveway Widths: The dimensions of driveway widths and centerline curve radii shall be as shown in Table 27-12.

Single family residence driveways in excess of 400 feet in length shall provide an adequate turnaround for emergency equipment within 150 feet of the dwelling unit. Driveways serving multi family, industrial or commercial development shall provide a turnaround as specified in Figure 27-7 if the driveway has a dead end.

APPENDIX I – Conejos County Triage

STRUCTURE TRIAGE

Triage is the determination of priorities for action during an emergency. This describes a concise decision making process that will be used if/when a wildfire threatens multiple structures simultaneously within Conejos County. It will be done rapidly and on the move.

Structure:

Roof Type?
Debris on Roof?
Propane Tank?

Siding?
Fire Brand Traps?
Flammable Clutter?

Defensible Space:

Is There Any?
Water Supply?

Adjacent Fuel Type ?
Access?

Current & Expected Fire Behavior?

Available Firefighting Resources?

Firefighter Safety:

Escape Routes?

Safety Zones?

Quickly determine the status of each threatened structure and make decisions!

Clearly communicate the priorities and firefighter evacuation criteria!

Be ready to live with your decisions, they will be second guessed after the threat is over.

Your first priority is to live to fight fire another day!!

APPENDIX J – Subdivision Fire Hazard Rating

SUBDIVISION FIRE HAZARD RATING

NAME _____ DATE _____
 SIZE (acres) _____ # LOTS or HOMES _____
 RATING _____ COMMENTS _____

A. Home Site Development Area Design

1. Ingress/Egress
 - Two of more primary roads 1__
 - One road 3__
 - One-way in, one-way out 5__
2. Width of primary road
 - 20 feet or more 1__
 - 20 feet or less 3__
3. Accessibility
 - Road grade 5% or less 1__
 - Road grade 5% or more 3__
4. Secondary road terminus:
 - Loop roads, cul-de-sacs with outside turning radius of 45 feet or greater. 1__
 - Cul-de-sac turn-around radius less than 45 feet. 2__
 - Dead-end roads 200 feet or less in length 3__
 - Dead-end roads greater than 300 feet in length. 5__
5. Average lot size:
 - 10 acres or larger 1__
 - Larger than 1 acre, but less than 10 acres. 3__
 - 1 acre or less 5__
6. Street Signs:
 - Present 1__
 - Not Present 5__

B. Defensibility

1. Fuel Load Between Home Sites:
 - Light 1__
 - Medium 5__
 - Heavy 10__
2. Defensible Space for Individual Homes:
 - 70% or more of sites 1__
 - 30 % or more of sites 3__
 - Less than 30 % of sites 5__

C. Home Ignition Zone

- Thorough Litter and Debris Clean Up:
- 70% or more of sites 1__
 - 30% to 69% of sites 4__
 - 10% to 29% of sites 7__
 - 0% to 9% of sites 10__

D. Roofing Materials (prevalent within area)

- Class A rated (metal) 1__
- Class B rated (composition) 3__
- Class C rated (wood) 5__
- Non-rated (pine needles & debris) 10__

E. Fire Protection - Water Source

- 500 GPM hydrant within 1000 ft. 1__
- Hydrant farther than 1000 ft or draft site. 2__
- Water source 20 minutes or less (round trip) 5__
- Water source farther than 20 minutes, and 45 minutes or less round trip. 7__
- Water source farther than 45 minutes round trip 10__

F. Existing Building Construction Material (most common within subdivision)

- Noncombustible siding/decks 1__
- Noncombustible siding with combustible decks 5__
- Combustible siding and decks 10__

G. Utilities (gas and/or electric) (most common within subdivision)

- All underground utilities 1__
- One underground, one above ground 3__
- All above ground 5__

Total For Area

=====

Rating Scale: Moderate Hazard 40 - 54
 High Hazard 55 - 74
 Extreme Hazard 75+

APPENDIX K – Definition of Terms

Appropriate Management Response (AMR) - Specific actions taken in response to a wildland fire to implement protection and fire use objectives identified by appropriate government agency. AMR allows for a full range of strategies to be applied, from an intense full suppression response to wildland fire use. The first response decision to be made is whether to have a suppression oriented response or to allow the fire to burn for predetermined benefits.

Confinement Response- The suppression-orientated strategy employed in appropriate management response where a fire perimeter is managed by a combination of direct and indirect actions and use of natural topographic features, fuels, and weather factors. These strategies and tactics could include perimeter control.

Defensible Space- Area around a structure where fuels and vegetation are treated, cleared or reduced to slow the spread of wildfire towards the structure. It also reduces the chance of a structure fire moving from the building to surrounding forest. Defensible space provides room for firefighters to do their jobs.

Disturbance- A discrete event, either natural or human induced, that causes a change in the existing condition of an ecological system.

Energy Release Component (ERC) - An index developed through the National Fire Danger Rating System. ERC then is an indicator of dryness in the fuel, is a fuel loading based rate that predicts how much energy a fire will produce both from its consumption of available fuel and through its residence time. ERC, and 1000 hour time lag fuel moisture has been used in dry climates to track seasonal drying trends.

Escape Fire Situation Analysis (EFSA) - If a wildfire has escaped initial attack EFSA is the process the agency administrator or acting uses to determine the best suppression strategy for achieving appropriate suppression that best meets resource objectives.

Fire Management Plan (FMP) - A strategic plan that defines a program to manage wildland and prescribed fires. The plan could be supplemented by operational plans, prescribed fire plans, hazardous fuels reduction, and prevention plans.

Fire Use - The combination of wildland fire use and prescribed fire application to meet specific resource and landowner objectives.

Fuel Treatment - Programmed and contracted to reduce or change fuel loading or type on a site. Can be accomplished by mechanical, chemical or fire use.

Full Response - A suppression response action that can include: control lines surrounding the entire perimeter, (hot spot and cold trail may be considered completed line) including any spot fires, protection of interior islands, burn-out of fuels adjacent to control lines and mop-up to a standard adequate to hold under high fire intensity conditions. Full response objectives are based on safe yet aggressive approach to achieve containment of the fire by the beginning of the next burn period. Fire behavior may dictate, at least temporarily, the utilization of natural barriers or indirect strategies. These strategies and tactics would include direct control.

Haines Index - Lower atmosphere stability index (LASI) developed by Donald Haines. The index relies on two variables: dryness and stability/instability. On a scale of six, three points are given to dryness and three to the stability or instability of the atmosphere. Both these variables have a pronounced affect on extreme fire behavior. In the scaling, a 6 is extreme, 5 are high, 4 are moderate, while 3 to 1 are low.

Initial Attack - An aggressive suppression action consistent with firefighter and public safety and values to be protected.

Initial Management Area (IMA) - The size of an IMA may be adjusted based on fire behavior predictions, weather forecasts, site analysis and risk assessment. The IMA becomes fixed as an MMA once a wildland fire is placed under a stage III implementation plan.

Insurance Services Office (ISO) Rating - An overall fire services rating developed for use in determining insurance premiums for residential and commercial property. Factors such as fire alarm systems, equipment, training, availability of water (hydrants), etc. are used to develop the rating. The rating is on a scale of class 1 to class 10, with 1 providing the best public protection and 10 providing the lowest public protection. See www.iso.com for more details.

Maximum Management Area (MMA) - The firm limits of management capability to accommodate the social, political, and resource impacts of a wildland fire. Once an approved Wildland Fire Use plan is established the MMA is fixed and not subject to change. If MMA determination is exceeded, the fire will follow the Wildland Fire Situation Analysis (WFSA) process.

Mitigation Actions - Those on-the-ground activities that will serve to increase the defensibility of the Maximum Manageable Area (MMA); check, direct, or delay the spread of fire, and minimize threats to life, property, and resources. Mitigation actions may include mechanical and physical non-fire tasks, specific fire applications, and limited suppression actions. These actions will be used to construct fire lines, reduce excessive fuel concentrations, reduce vertical fuel, and create black lines.

POL – Stands for “Products Other than Logs” thinning to harvest poles and posts and firewood.

Polygon - A planning sub-unit within a fire planning area that represents similar resource values and landowners objectives, fuel conditions with associated fire behavior, Social/Political concerns and economic considerations. Polygons are categorized as A, B, C, and D areas.

Preparedness - Activities that lead to a safe, efficient, and cost-effective fire management program in support of land and owners management objectives through appropriate planning and coordination.

Prescribed Fire - Any fire ignited by management actions to meet specific objectives. A written, approved prescribed fire plan must exist prior to ignition.

Prescribed Fire Plan - A plan required for each fire application ignited by management. It must be prepared by qualified personnel and approved by the appropriate agency administrator prior to implementation. Each plan will follow specific direction and must include critical elements and how to mitigate each element.

Prescription Guidelines - guidelines used to show upper and lower reaches of a prescription.

Spread Component (SC) - An index developed through the National Fire Danger Rating System. The index provides predicted rate of spread of a fire (in chains per hour) from inputted information on the fuel complex and weather information collected from a local Remote Automated Weather System (RAWS) site.

Suppression Constraints - A limitation placed on suppression forces to minimize adverse affects to the environment due to fire suppression activities. An example would be restricting the use of heavy equipment in certain areas.

Suppression Oriented Response - A range of responses to a wildland fire, which range from full response to confinement of the fire. It may also include periodically checking fire status and fire behavior.

TSI – Stands for “Timber Stand Improvement” thinning to stimulate growth and improve residual tree health

Wildfire - An unwanted wildland fire.

Wildland Fire - Any nonstructural fire, other than prescribed fire, that occurs in the wildland. This term encompasses fires previously called both wildfires and prescribed natural fires.

Wildland Fire Implementation Plan (WFIP) - A progressively developed assessment and operational management plan that documents the analysis and selection of strategies and describes the appropriate management response for a wildland fire being managed for resource benefit.

Wildland Fire Situation Analysis (WFSA) - A decision-making process that evaluates alternative management strategies against selected safety, environmental, social, economic, political, and resource management objectives.

Wildland Urban Interface (WUI) - It can be simply described as the geographical area where structures and other human development meet or intermingle with wildland or vegetative fuels. For the purposes of community wildfire protection planning a more specific definition is used. The Healthy Forest Restoration Act defines wildland-urban interface as:

- a.) an area extending $\frac{1}{2}$ mile from the boundary of an at risk community.
- b.) an area within 1.5 miles of the boundary of an at risk community, including any land that;
 - 1. has a sustained steep slope that creates the potential for wildfire behavior endangering the at risk community,
 - 2. has a geographic feature that aids in creating an effective fire break, such as a road or ridge top,
- c.) an area that is adjacent to an evacuation route for an at risk community that requires hazardous fuels reduction to provide safer evacuation from the at risk community.

APPENDIX L – References and Publications

Anderson, Hal E. 1982. Aids to determining fuel Models for Estimating fire Behavior. USDA Forest Service. General Technical Report INT-122, 22 p. Intermountain Forest and Range Experiment Station, Utah, 84401.

Andrews, Patricia; Bevins, Collin; and Seli, Robert. BehavePlus fire modeling system User's Guide. USDA forest Service. General Technical Report RMRS-GTR-106WWW. Rocky Mountain Research Station.

Cohen, J.. 1999. Reducing Wildland Fire Threat to Homes: Where and How Much. Rocky Mountain Research Station. USFS.

Dennis F.C. 1999. Fire Resistant Landscaping. No. 6.303 Natural Resource Series, Colorado State University Cooperative Extension.

Dennis F.C. 1999. Forest Home fire safety. No. 6.304 Natural Resource Series, Colorado State University Cooperative Extension.

Dennis F.C. 2002. Firewise Plant Materials. No. 6.305 Natural Resource Series, Colorado State University Cooperative Extension.

Dennis F.C. 2003. Creating Wildfire-Defensible Zones. No. 6.302 Natural Resource Series, Colorado State University Cooperative Extension.

Dennis F.C. 2005. Fuelbreak Guidelines for Forested Subdivisions & Communities. Colorado State Forest Service.

Graham, Russell. 2003. Editor. Hayman Fire Case Study: summary. USDA Forest Service. General Technical Report RMRE-GTR-115. Rocky Mountain Research Station.

Helms, John. 1998. The Dictionary of Forestry. Society of American Foresters.

International Urban-Wildland Interface Code. 2003. International Code Council, INC.

Publications

- Creating Wildfire-Defensible Zones, no 6.302, F.C. Dennis, CSU Cooperative Extension, 5/2003
- Fire Resistant Landscaping, no 6.303, F.C. Dennis, CSU Cooperative Extension, 5/1999
- Forest Home Fire Safety, no 6.304, F.C. Dennis, CSU Cooperative Extension, 5/1999
- FireWise Plant Materials, no 6.305, F.C. Dennis, CSU Cooperative Extension, 11/2003
- Grass Seed Mixes to Reduce Wildfire Hazards, no 6.306, F.C. Dennis, CSU Cooperative Extension, 10/2003
- Vegetative Recovery After Wildfire, no 6.307, R. Moench, CSU Cooperative Extension, 10/2003
- Soil Erosion Control After Wildfire, no 6.308, R. Moench &

- J. Fusaro, CSU Cooperative Extension, 10/2003
- Insects and Diseases Associated with Forest Fires, no 6.309,
D. Leatherman, CSU Cooperative Extension, 12/2002
 - Fuelbreak Guidelines for Forested Subdivisions, F. C. Dennis, CSFS/CSU, 2005